THE DECATUR MORNING REVIEW.

VOL. VII. NO. 9 — DECATUR, ILL., SUNDAY MORNING, SEP. 14, 1884 — 10 CTS. PER WEEK

PROCLAMATION!

WHEREAS, The Clothing and Gent's Furnishing Dealers having refused to close their respective places of business on

SUNDAY!

John Irwin extends a hearty welcome to all visitors to the

WHITE FRONT

And will take both Pleasure and pride in showing our goods, day or night.

Sunday's Excepted.

We have in stock the very latest novelties in Fine Clothing for Men, Youths, Boys and Children. Our goods bear the closest inspection, and are beyond comparison with any ready made Clothing in this market. In the manufacture of our clothing, the closest attention is given to the FIT, STYLE and MAKING.

Again, we guarantee the price of our goods as low for the BEST, as you pay for SECONDS elsewhere.

We have now in stock a full line of

Winter Underwear.

Prices were never so remarkably low as this season. Remember the place.

Yours, Hopefully,

JOHN IRWIN, Manager.

WHITE FRONT,

Revolving Sign, Near Post Office.

Korsmeyer & O'Neill!

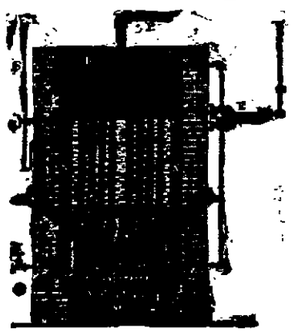

Practical Plumbers, Steam and Gas Fitters, Agents for Bates' Self-Feeding Boilers for Heating and Ventilating Residences and Public Buildings. Estimates and Specifications furnished on application.

Also dealers in Gas Fixtures, Bath Tubs, Sinks, Hose, Force and Lift Pumps, Glazed Sewer Pipe, Iron and Slate Mantles and Grates.

259 N. Main St., Decatur, Ill.

☞ Special Attention given to work in the country.

P. PERL.

EMBALMER

—AND—

Funeral Director,

140, 142, 144, 146 South Main St.

19d&w1y TELEPHONE 53.

YOUNG MEN!—READ THIS.

THE VOLTAIC BELT CO., of Marshall, Mich., offer to send their celebrated ELECTRO-VOLTAIC BELT and other ELECTRIC APPLIANCES on trial for thirty days, to men (young or old) afflicted with nervous debility, loss of vitality and manhood, and all kindred troubles. Also for rheumatism, neuralgia, paralysis, and many other diseases. Complete restoration to health, vigor and manhood guaranteed. No risk is incurred as thirty days trial is allowed. Write them at once for illustrated pamphlet free.

Decatur School of Elocution.

MISS LENA HENKLE, dramatic reader and teacher of elocution, oratory and reading, its various branches. Classes meet Tuesday, Thursday and Saturday. Business hours Monday, from 2 to 5 p. m. Rooms in Haworth Block, 3d floor. Elevator entrance on Water street. jan.4d&m sdl4d&w2m

Danzeisen & Son

NEW MEAT MARKET

HAVE OPENED THEIR

NEW MEAT MARKET

—AT—

No1 6, Merchant St

Which has been fitted up with new fixtures and everything put in the most complete order. We will keep constantly on hand all kinds of

Fresh and Salt Meats,

Beef, Pork, Mutton, Ham, Bacon Sausage, Lard etc., etc., etc.,

WE SELD ONLY THE BEST QUALITY OF MEATS.

Danzeisen & Son.

For Sale or Rent.

A FARM OF 80 Acres of fine and well improved land in Dory township, Moultrie county, three miles north of Bethany, five miles from Dalton City, and four and one-half miles from Lake City. It is within ten miles of Sullivan, the county seat, and within one mile of the Catholic church, and a public school house. It is improved by a dwelling house of four rooms, smoke house, good stable for six horses, granery, corn pens, four good wells, etc. There is an excellent orchard on the place enclosed with a fine hedge, and the farm is well fenced and enclosed, and in a high state of cultivation. Title perfect—no incumbrance. For information, terms, etc., inquire of J. H. Madigan, Lake City, Ill., or

Thos Madigan,

aug7w3m Carroll, Iowa,

WHEELED INTO LINE.

Tammany Hall Holds a Meeting to Decide Upon Its Course During the Campaign.

After a Severe Denunciation of Cleveland, It Resolves to Support the Democratic Ticket.

Senator Grady Bolts the Action of the Organization, and Declares Himself for Butler.

Important Meeting of Tammanyists.

THE DEMOCRATIC TICKET INDORSED.

NEW YORK, Sept. 13.—The Tammany Hall General Committee met last night to decide what attitude the organization should take respecting the National Democratic ticket. Nearly all the thirteen hundred members were present and the hall was crowded with spectators, among them being a few ladies in the boxes. John Kelly was received with applause when he rose to call the meeting to order. He nominated ex-Senator George H. Foster for Chairman, and that gentleman, being unanimously elected, made a brief address explaining the objects of the meeting. The sub-committee to which was referred the matter of preparing an address by resolution of the Committee on Organization at its meeting Monday, September 8, then presented its report.

After dwelling upon the ancient history of Tammany Hall, how it has never swerved from its allegiance to the Democratic party nor faltered in its support of the candidates nominated and in the principles enunciated from the platform of the National Democratic Conventions, the report says regarding its opposition to Cleveland's nomination at Chicago:

"As an integral part of the Democratic party Tammany had exercised its right to favor men in whom the people had confidence, and to oppose those who were unworthy. It was in exercise of that right that it had opposed Cleveland's nomination at Chicago. The opposition not personal, was based on an intimate knowledge of the sentiments of the toiling masses as to the course of Governor Cleveland in regard to their labor bills. The most charitable view to take of his case was that he was ignorant of the merits of the situation. His views were no doubt conscientious. Tammany simply expressed its knowledge of the antagonism arrayed against him in the minds of the workingmen."

The report further speaks of the "beauties and immortal principles of the Democratic party, under which the citizen is protected at home and abroad, public lands returned to the public domain when legally forfeited by the railroads," and concludes with the following:

The candidates of the Democratic party having been nominated in National Convention following the uniform and unbroken record of our organization, we acquiesce in the will of the majority of the representatives of the party, although we believe that will to have been unwisely expressed. There is but one alternative left us—to sever our connection with the Democratic party. This we can not and will not do. In justice to our constituents and judgment we can not pursue that course. We believe that time will disconnect the great Democratic party from the leadership of the men who have used their power unwisely and detrimental to its success. We acquiesce, although protesting against the unwise and injudicious course which they pursued. * * *

Resolved, That we, the Democratic Republican General Committee of the city and county of New York, in Tammany Hall assembled, hereby ratify and indorse the nominations made by the National Democratic Convention held in Chicago on July 10, 1884—for President, Grover Cleveland, of New York; for Vice-President, Thomas A. Hendricks, of Indiana—and hereby pledge ourselves to an earnest and cordial support of the candidates so nominated.

The reading of the resolutions was followed with great applause, mingled with hisses. General Spinola, Chairman of the sub-committee, took the floor and moved the adoption of the address.

Ex-Senator Thomas F. Grady arose, amid great excitement and cheering, and responded to the address. He reviewed the whole political career of Cleveland, and denied the charge that he was actuated in adopting his present course by any personal feeling. In conclusion he said:

"I decline to support Grover Cleveland for the Presidency, and here and now, in presence of the leader, whom I have always regarded as my political sponsor, in the midst of the brethren and comrades with whom I have shared many a hard-fought political field, and before the eyes of all the country to whom I have this night laid bare my motives and purposes, I declare myself in favor of Benjamin F. Butler, soldier, jurist, statesman and patriot, and I appeal to time for my vindication."

Senator Grady was followed by W. Bourke Cochrane, who, contrary to general expectation, declared for Cleveland.

The calling of the roll on the address and resolutions was then proceeded with, and resulted in their adoption by an overwhelming majority. The vote stood—510 yeas, 37 nays. On motion the vote was made unanimous.

BORED THEIR WAY OUT.

Three Desperate Wisconsin Convicts Escape by Tunneling Under Walls.

RACINE, Wis., Sept. 13.—At 8:15 last evening Sheriff Christianson discovered that James Mullen, the burglar who entered M. B. Erskine's residence, Louis Christianson, the murderer of Michael Shultz, and Charles Stewart, the forger, had escaped by digging a tunnel from the general cell-room to a cellar of the Sheriff's house. From there they undermined the wall, scaled a high board fence, and escaped. The entire police force has been dispatched in all directions. The prisoners were in their cells at dark, and could not have been gone long when the discovery was made. The jail-breakers are the most desperate criminals incarcerated in Racine jail for many years. There were a large number of hard criminals in jail at the time of the escape, but they neither attempted to leave nor gave information of what was going on. The floor of the jail is covered with oak planks, which were easily removed and replaced, leaving no evidence of the work which must have been going on for a long time.

Electricians Discuss Underground Wires.

PHILADELPHIA, Sept. 13.—At yesterday's session of the United States electrical commission a discussion on the electrical transmission of energy brought out some interesting information relative to the mysteries of motive power in various forms. It was the prevalent opinion that laying wires underground was not detrimental to induction, though the danger of obstacles to the current might probably be increased.

Stove-Molders End a Six-Months' Strike.

QUINCY, Ill., Sept. 13.—The striking stove-molders of this city, who have been out six months, have arranged a compromise with the employers and will resume work. They struck against a reduction from $1.25 to $1.12½ on the card list, and now go to work for $1.15. There is great satisfaction among all classes in the city.

RUIN WORKED BY FLOODS.

The Damage in the Chippewa Valley $2,000,000—The River Slowly Falling.

EAU CLAIRE, Wis., Sept. 13.—The situation in the city after the havoc created by the floods is decidedly distressing. The water in the Chippewa, after nearly reaching the twenty-seven-foot mark, and the Eau Claire proportionately, has left the streets, and the business center is full of logs, debris and other stuff. The loss in the Chippewa Valley will not be less than $2,000,000. Not a bridge is left from Chippewa Falls to the mouth of the river. The greater number of the dams from above the falls have all been swept away, and will have to be rebuilt this winter. The destruction of property in the city proper is much more than was at first estimated. At Posterville, six miles above this place, the ruin is terrible. A dozen or more houses have been swept away, and the lumber yards of the Northwestern Lumber Company have been greatly reduced by the carrying off of lumber. The amount has not yet been estimated. The flats on the north and west sides of the river are in a pitiful condition. The homeless ones, to the credit of several ladies' aid societies and other charitable institutions, are being well cared for. The saw-mills are in good shape. The draws of Point Creek and Little Falls dam were opened Thursday, allowing all surplus logs to pass through. These dams were nearly overflowing from a surplus of water, calculated at the proper time to create an artificial rise that would tend to make a thorough cleaning out of logs from the falls to the Mississippi. The water being so high in the Dells dam it was found impossible to hold the logs, the water overtopping the piles. Consequently some seventy-five millions or more feet belonging to the Chippewa Logging Company was let run, and from all indications will reach the Beef Slough Works in safety. The Eau Claire River is receding slightly. The Chippewa at midnight showed a fall of five feet during the day, making a total reduction of the amount of water, as compared with the flood of 1880, of twenty feet. The basements of the business houses on Barstow, Bridge, River and Eau Claire streets contain from three to four feet of water according to location. A report from the upper Chippewa reached here late last night to the effect that the Paint Creek dam above that place had gone out, and that 50,000,000 feet of logs would follow. At midnight the Chippewa was coming up, but there are no fears of damage, save the destruction of the Omaha Company's bridge.

The river at Chippewa Falls has fallen twelve feet since Thursday morning, and is receding at the rate of five inches per hour. The merchants are busy cleaning out cellars and taking care of damaged goods. Large crews of men are engaged in clearing away the wreck on the principal streets. The Omaha railroad bridge is all safe. The officers of the road arrived yesterday, and will at once establish a depot in the northwestern part of the city. It is reported that a man was drowned in Duncan creek about noon yesterday. Name not known.

THE BROKER'S DAUGHTER.

Count Morosini Reported on the Verge of Insanity Through Grief at the Action of His Favorite Child.

NEW YORK, Sept. 13.—The excitement over the Morosini elopement continues without any sign of abatement. Banker Morosini is little better than a madman. He makes the wildest threats against Victoria and her husband. At first Morosini determined to kill Schilling on sight, but yesterday afternoon he swore by all that is good that he will murder his daughter and her husband as soon at he lays eyes on them. He means every word he says, and a dreadful tragedy is certain to follow the escapade of Miss Victoria. All day and all night Morosini sits at his parlor window at Yonkers looking up the broad avenue, as if waiting for Victoria. He moans and cries by turns, and is really heart-broken.

One of Mr. Morosini's friends says he will apply to the police to keep watch over the banker, so as to prevent him from committing suicide, as it is thought his mind will give way under the heavy load. Miss Julia Morosini says the whole affair is a blackmailing scheme, and that a woman has offered to give up Victoria for $10,000 in cash.

Colorado Republicans.

DENVER, Col., Sept. 13.—After a lively discussion in the Republican State Convention yesterday morning the report of the Committee on Credentials, seating the anti-Hill delegates was adopted. Hon. Ben. H. Eaton, of Weld County, was nominated for Governor on the eighteenth ballot. Ex-United States Senator Tabor and Lieutenant-Governor Meyer were other leading candidates. After a recess the convention nominated Peter Breen, of Leadville, Lieutenant-Governor; Judge G. G. Syms, of Denver, for Representative in Congress; Melvin Edwards, the present incumbent, for Secretary of State; Theodore Thomas, of Gunnison, for Attorney-General, and G. R. Swallow, of Trinidad, for State Treasurer. At midnight the convention was still in session.

Hope for the Depositors.

NEW BRUNSWICK, N. J., Sept. 13.—The bank examiner, who has been at work on the accounts of the National Bank of New Jersey of this place since Monday last has just made public the result of his investigation. He says the bank had a surplus of $208,000, to which is to be added the premium on Government bonds deposited at Washington, to secure circulation, $60,000, making a total of $268,000 over and above liabilities. The deficit produced by the operations of Cashier Hill and President Runyon is $220,000, which leaves a net balance of $60,000 over liabilities.

Base Ball.

National League: At Providence—Providence, 8; Buffalo, 2.

Union Association—At Boston—Boston, 6; Kansas City, 2. At Baltimore—Baltimore, 7; Wilmington, 3. At Washington—National, 5; Pittsburgh, 4 (ten innings).

American Association: At St. Louis—Metropolitan, 11; St. Louis, 8. At Louisville—Louisville, 8; Virginia, 7 (ten innings).

Fusion in Nebraska.

OMAHA, Neb., Sept. 13.—The Democratic State Convention agreed on a fusion with the Anti-Monopolists. J. Sterling Morton was nominated for Governor, and L. C. Pace for Lieutenant-Governor. The platform declares that railroads must keep out of politics, and must submit to control by the Legislature.

Hughes' Majority in Arkansas.

LITTLE ROCK, Ark., Sept. 13.—The official returns show the following vote cast for Governor at the recent State election: Hughes, Democrat, 99,973; Bolea, Republican, 55,836; Hughes' majority, 44,136.

Store For Rent.

Positively Your Last Chance!

NO HUMBUG.

They are going as fast as we can possibly wait on customers. The cheapest and best bargains ever offered in the store.

Do not miss the last opportunity, as we only have ten more days to sell articles, we will close and save from $5.00 to $7.00 on a nice suit of Clothing. Come! Come! Come! They are going! They are just rolling out. The greatest closing out sale of the Finest Line of Men's Boy's and Youth's wear, ever seen or offered in the state. Only Ten Days Longer.

Fleury, the Only and Genuine French Cutter, will continue his Merchant Tailoring Exclusively, and would be pleased to see all his old and new customers, where he will be pleased to exhibit the finest line of Piece Goods ever brought to this market--Chicago nor St. Louis excepted.

Fleury guarantees a Perfect Fit.

CORNER OLD SQUARE.

Store for Rent and Fixtures for Sale.

Lifted Up

A happy surprise it was to Mr. A. R. Norton, of Bristol, Conn., when ATHLOPHOROS put him on his feet, and sent him cheerfully about his business. Let him tell his own story:

"About three weeks ago I was taken with a severe crick in the back. For four days I was unable to turn in bed without help, and when lifted up could not stand on my feet. I was induced to try ATHLOPHOROS, after all the usual remedies failed. In 30 minutes after taking the first dose I could bear my weight upon my feet. In two days I was able to get about and attend to business. In two other cases which have come to my knowledge its use has been attended with the same results."

A poor man in Philadelphia had to borrow a dollar to buy a bottle of ATHLOPHOROS. On account of his poverty his name shall remain a secret. He had suffered terribly from Rheumatism. He gratefully writes:

"I took my first dose Tuesday afternoon, and on Wednesday, after but seven doses, I had not a sharp or severe ache left. Then I reduced the dose one-half and took the remainder of the bottle. I was able to be steady at work till Saturday, when I took a severe cold and was unable to use my left hand. I purchased another bottle and by bed-time I found relief. The medicine is all you claim for it."

Investigate ATHLOPHOROS all you please! Find all the fault you choose with it! and yet the fact remains, that it is doing what no other medicine ever could do for Rheumatism and Neuralgia.

If you cannot get ATHLOPHOROS of your druggist, we will send it express paid, on receipt of regular price—one dollar per bottle. We prefer that you buy it from your druggist, but if he hasn't it, do not be persuaded to try something else, but order at once from us as directed.

ATHLOPHOROS CO., 112 WALL ST., NEW YORK.

HEAD QUARTERS

—FOR—

GROCERIES

—AND—

PROVISIONS

—o—

ALL KINDS OF FRUITS AND CANNED GOODS

—o—

TEA and COFFEE

A Specialty, and at Lowest Prices.

D. H. HEILMAN

Niagara Pump Co.

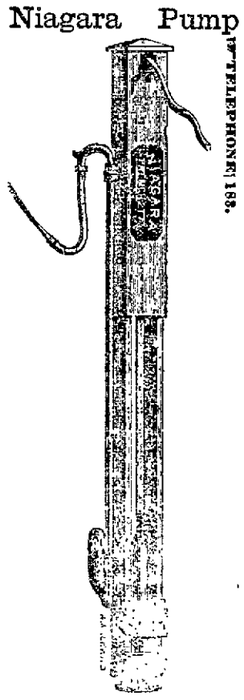

Force Pump Wood Pumps, Chain Pumps.

TELEPHONE 183. FACTORY 341 & 343 MASON STREET, DECATUR, ILL.

THE LEADING

Stone Yard

JOHN I. PASOLD,

—Dealer in—

Building Stone, Window Sills, Door Sills, Water Tables, Sidewalks, Curb Stones, and Caps and Steps.

Largest Stone Yard in Decatur, Illinois

CLEVELAND Agents wanted for authentic edition of his life; written at his own home, with his co-operation and assistance, by the renowned Goodrich. Largest cheapest, handsomest, best. Elegantly illustrated. Costs more per copy to manufacture than the other lives that are sold for twice its price. Outsells all others ten to one. One of our agents made a profit of over $50 the first day. A harvest of gold will be realized by every worker. All new beginners succeed grandly. Terms free, and the most liberal ever offered. Save valuable time by sending 25 cents for postage, etc., on free outfit, which includes large prospectus book. Act quickly; a day at the start is worth a week at the finish.

H. HALLETT & CO., Portland, Maine. july16 11mw2m

For prompt delivery of hard, soft and Indiana block coal call on Bryan & Hummell, 155 Merchant St., or telephone 196. 10tf

THEY COME!

THEY are COMING

Mr. J. R. RACE

Is in New York and is sending out Fall and Winter Goods, bought cheaper than ever. We are prepared to show you good goods, well-made, consisting of CLOTHING, HATS, Trunks, Valises and GENTS' FURNISHING GOODS at prices as low as some ask for "Trash," knowing that it will pay the purchaser best. Our Motto is to sell Good Goods. It pays to trade with us, as you can always get the correct styles and the Best Goods for the Least money. We can also supply you with all styles of

Campaign Hats.

Our Mr. M. L. Parker has just returned from New York, where he has interviewed the leading designers of correct styles in Gents' Tailor-made Suits, and is better prepared than ever to make you a good-Fitting First-Class Suit. Our Merchant Tailoring Department is stocked with all the latest novelties in piece goods for fall and winter trade, and it will be to your advantage to give us your orders. Our prices are as Low as the Lowest. Come in and see us. Respectfully,

J. R. RACE & CO.

129--135 North Water St., - - Decatur, Ill.

CARPETS CURTAINS

—AND—

WALL PAPERS,

in Quality, Style and Coloring, surpassing anything ever brought to Decatur. Our prices, as usual, will be the lowest.

ABEL & LOCKE.

Macon County Fair,

To be held at Decatur, Ill.,

Tuesday, Wednesday, Thursday and Friday,

Sep. 16, 17, 18 and 19.

Competition Open to the World.

Liberal Purses for Speed.

Premiums increased in all departments. Best grounds in the state. Plenty of water. Good music. Admission fee reduced to 25cts. Send for premium list.

J. C. HOSTETLER, Secy.

For family groceries as cheap as the cheapest, and as good as the best, go to John T. Montgomery's, corner of Water and Cerro Gordo streets. Goods delivered to any part of the city. a13tf

The St. Nicholas Hotel offers steady employment and good wages to a girl to do plain ironing and also to a chambermaid. s6d1w

Go at once and see L. L. Ferris & Co.'s Fine Gents' $3 shoes. None genuine without their name and the price stamped in the sole. Largest stock, best goods and lowest prices in Decatur. j13tf

Big drive in Gents' Low Cut Shoes at L. L. Ferris & Co's. Go there now. Also their Gents' $3.00 high cut, stylish shoes, with their name and price stamped in the sole, are now, good and unequaled anywhere. jy16d&wtf

See

Etc., Etc

We show as handsome and complete an assortment as any dry goods store in this part of the state, and save you 5 to 25c.—according to quality—per yard.

Big 18 CHEAP STORE. Merchant Street.

a30d&w

Special Premium.

J. G. Starr & Son offer as a special premium to be competed for at the county fair next month, a handsome leaping horn side saddle with moquette seat and trimmings and slipper stirrup. The saddle will be awarded to the best lady equestrienne over fifteen years of age. No award will be made unless eight or more ladies compete. a26d&wtf

NEWSPAPER ARCHIVE®

THE REVIEW.

JACK & MIZE, Proprietors.

NATIONAL DEMOCRATIC TICKET.

For President,
GROVER CLEVELAND,
of New York.

For Vice President,
THOMAS A. HENDRICKS,
of Indiana.

DEMOCRATIC STATE TICKET.

For Governor,
CARTER H. HARRISON.

For Lieutenant-Governor,
HENRY SEITER.

For Secretary of State,
MICHAEL J. DOUGHERTY.

For Auditor of State,
WALTER H. CARLIN.

For Treasurer,
ALFRED ORENDORFF.

For Attorney General,
ROBERT I. McKINLAY.

For Clerk of Supreme Court,
E. A. SMIVELY.

For Clerk of Appellate Court.
GEORGE W. JONES.

DEMOCRATIC COUNTY TICKET.

For Representative 29th District,
JAMES M. GRAHAM.

For Circuit Clerk,
E. FRIEDMAN.

For States Attorney,
M. A. BUCKINGHAM.

For Coroner,
PETER PERL.

CONGRESSIONAL CONVENTION.

The Democracy of the counties comprising the 14th Congressional District of the State of Illinois, are requested to send delegates to the Democratic Convention which will be held at

—CLINTON,—

ON TUESDAY, SEPT. 16, 1884, at 10 o'clock, A. M. for the purpose of nominating a candidate for Congress and a candidate for Board of Equalization, and for the transaction of such other business as may properly come before it.

The counties comprising the district are entitled to one delegate for each 300 votes cast for Hancock and English in 1880, and one delegate for each fraction thereof of 150 votes, and over, the counties votes and delegates, being as follows:

Counties.	Votes.	Delegates.
DeWitt	1845	[illegible]
Logan	268	[illegible]
Macon	3069	[illegible]
McLean	722	[illegible]
Piatt	1885	[illegible]

By order of the
DEMOCRATIC CONGRESSIONAL COMMITTEE.
ISAAC VANORDSTRAND, Chairman.

It should be said that Steve Dorsey, the boss star router, detests Cleveland and admires Blaine.

Hon. Benj. F. Bristow, secretary of the treasury under Grant, will vote for Cleveland. Also Gen. Walker, the efficient chief of the census bureau.

If Col. Carr were to go into some of the large manufacturing towns where thousands of men are idle and say times are not hard, he would meet a cool reception.

Col. Carr may have a poor opinion of Jeff Davis, because he is said to be a democrat, but Jeff Davis will certainly compare favorably with Billy Mahone, the great republican boss of Virginia.

The State Register say: "The Illinois republicans have again shown their love for the laboring men by nominating a penitentiary contractor for congress in the Belleville district."

Col. Clark E. Carr said that Gov. Palmer's statement that times are hard was false. Col. Carr has been a postmaster for sixteen years, and we suppose his salary has not been decreased and hence he does not feel the dull times.

Col. Carr calls the democratic party "the monster of the 19th century." The doughty Col. appears to be quite a romancer, and if by any chance Blaine should become president, he should have at least as good a foreign position as the rebel guerilla, Col. Mosby.

Ex-Gov. Hamilton Fish, of New York, chief of President Grant's cabinet, has declared for Cleveland. He says: "I have the greatest respect and admiration for the democratic candidate. He has made a splendid record as governor, and I believe would do equally well as chief executive."

"As Maine goes, so goes the Union."—Decatur Republican.

As Maine goes seventy thousand for constitutional prohibition the Republican should not hesitate longer in making known its position on the license question.—Sentinel.

This is the nearest a declaration we have had from the Republican on the license question.

Wm. Bourke Cochrane was the most cultured and effective Tammanyite who opposed Cleveland from the platform in the Chicago convention. On Friday night he seconded the resolution that Tammany should support Cleveland and Hendricks, saying: "There is a stern duty to be performed by the organization before election day. No one had protested more strongly against Cleveland's nomination than he had, but it was essential to the prosperity of the country that a change in administration should take place. The labor vote was being threatened with sale. He heard but the cry of distress throughout the country, and that cry urged him to work for the democratic ticket."

Hon. Tom Needles has been nominated for congress by the republicans in Morrison's district. Tom's lease of convict labor at the Chester penitentiary for 27 cents per day will settle his hash. A penitentiary contract is profitable to a citizen in the ring, but if he attempts to run for congress in a close district, he had better have the lease in his wife's name.

Carter Harrison may be a pure man, but he is no better than Jeff Davis, who is a 'democrat."—Col. Carr's speech.

Just what Col. Carr means, we cannot understand. It cannot be anything else than that democrats are all rebels as was Jeff Davis. Carter Harrison is a gentleman in all the relations of life, and the above remark shows that Col. Carr is not when he speaks of democrats.

I know nothing about him personally, but I am told that he has been and is yet an associate of gamblers, thieves and bummers.—Col. Carr's speech.

The above was said of Mayor Harrison. Col. Carr knew that he was giving currency to a lie when he said this. His home is not far from Chicago. He knows Mayor Harrison's record, and this makes the lie only the more culpable for him to say "I am old"

It is said we are to have license on Monday night. But the signs are that those who control the matter are preparing to take the leap. We have had four months of no license and the results are certainly not satisfactory. If our temperance mayor and council cannot enforce the law, and they have not done it, the sooner they get down off of the high moral horse and let liquors be sold under the forms of law the better. But don't try to make a political dicker in doing it.

Col. Carr said Friday night: "That the protective tariff has made good times in America. Thirty years ago under free trade railroad iron was sold here at $140 to $160 per ton. The protective tariff established iron works in America, stimulated competition at home, and to-day a ton of iron can be had for $27." We have not the statistics at hand for railroad iron, but 30 years ago, iron bar was worth from $62.50 to $77 50 per ton. In 1882, the latest for which we have reliable data, iron bar was from $56 to $67.20 per ton. Thirty years ago. Scotch pig iron in this country was worth $32 to 42.50 per ton: in 1882 $23 to $26.50. Besides we did not have free trade 30 years ago, as the speaker well knows.

THE FOLLY OF IT.

Mr. Editor:—Having noticed several cards and paragraphs in the Republican, of a somewhat scurrilous character, I could hardly let them pass unnoticed. Having been a solid republican all my life, I have said many very bitter things against the democrats, but I certainly was always willing to do ample justice to my fellow men, without regard to party politics, and I cannot but despise the selfishness and untruthfulness that characterize the party organ in Decatur—especially in relation to the democratic rally last Tuesday evening. That meeting was a large and enthusiastic one, and cannot be belittled by the falsehoods of those not in sympathy with it or the party in whose interest it was gotten up and carried to a successful culmination.

The course of the Republican must have a tendency to destroy confidence in its assertions on other subjects, and cause many to stigmatize it as "a lying sheet." Reform is needed in the republican press as well as in the republican party, and the Lord knows there is need of reform in the latter. So thoroughly am I convinced of this that I have about made up my mind to cut loose from the "grand old party," and cast my next vote for at least a portion of the ticket not supported by a time-serving press, and editors who deem it their duty to their party to prevert the truth, misrepresent facts, and belie those who entertain views and sentiments not in accord with modern republicanism. If I am driven from the party it will be by just such conduct on the part of its editors and leaders as I have just described. I do not write this in the interest of the democracy, for I have never heretofore acted with that party, but because I have been made to blush more in consequence of republican falsehoods than I ever expect to in consequence of republican defeat or democratic victory.

A German Republican,
(But Reformed.)

Barren Soil.

[Puck.]

Uncle Sam—"You'll never get this field cleared in time to raise a crop, Jim."

AN APPEAL TO THE DEAD.

Ohio Republicans Ask Help of Lot M. Morrill—Reply of the Widow.

[Augusta Special in N. Y. Herald.]

The late Senator Lot M. Morrill, of Maine, represented the purest and best methods in politics, as his successor, James G. Blaine, represents the worst. When Senator Morrill resigned the senatorship to accept the treasury portfolio under Grant, as will be remembered, Mr. Blaine was appointed his successor. Senator Morrill died here eighteen months ago. His widow, who is the daughter of the late Mr. Vance, who in his day was one of the most prominent citizens of this section, lives in a pleasant home on Winthrop street, this city. She is a lady evidently of great force of character and was the valued associate, confidant and helpmate of her distinguished husband, both in the executive mansion of this state, and during the many years of his residence at Washington as senator and secretary of the treasury.

Mrs. Morrill was recently surprised to receive from Ohio an official letter directed to her late husband. Opening it she found it to be a very importunate appeal to Senator Morrill to visit Ohio and to lend his aid in saving the state to Mr. Blaine. Mrs. Morrill turned the sheet over and wrote on its back an indignant reply and mailed it forthwith to the gentlemen who had signed the appeal.

To a question of The Herald correspondent as to the Ohio letter Mrs. Morrill said:

Some six weeks ago I received a letter from Columbus, Ohio, on a sheet with printed head representing some political organization. I was so surprised and indignant at its contents that I did not particularly notice whether it was from a state committee, a county committee or some political club, but it was signed by a Mr. Brown, as chairman, and a Mr. Ogden, as secretary. It was, as well as I can remember it, about as follows:

Senator Lot M. Morrill:

Dear Sir—The situation in Ohio is a critical one. The party is in trouble on account of the attacks on Mr. Blaine as the candidate of the party. Your well known character as a pure and upright statesman, and coming from Blaine's own state, you could refute the charges as no one else can. We hope you will come to us in this emergency, and make as many speeches as possible.

I was indignant and amazed that any Republican should be ignorant that my husband was dead. I was more indignant that he should be asked to assist in making Mr. Blaine president. I at once sat down and wrote on the back of the sheet this reply, as near as I can remember it. I am now sorry that I did not keep copies of both the letter and my answer:

To Brown, Chairman, Columbus, O.:

I am surprised and shocked to receive such a communication. I thought every citizen of this country knew my husband was at rest. I am in mourning for him, but, as much as I mourn his death, I thank my Father in heaven that He called him home before the party he loved so well and served so much for had so disgraced itself as to nominate so wicked and corrupt a man for the highest office within the gift of the American people, as I know and my husband knew James G. Blaine to be. If he were alive he would not support Mr. Blaine or any such man, even at the bidding of his party.

Charlotte Morrill.

Cheap Excursion.

The I. B. & W. Railway company will run excursion trains, leaving Decatur, Tuesday evening, September 16th, and run through to Cincinnati without change of cars, reaching Cincinnati early in the morning of September 17th, on time at exceedingly low rate of $4 for the round trip. The train leaves here at 10:45 p. m. on the 16th of September. Tickets will be good to return on any regular passenger train of the C. H. & D. railroad, connecting with I. B. & W. trains, up to and including the train leaving Cincinnati at 6:45 p. m. Monday, September 22d. td

To the Butler Club.

The Butler Club will meet at the tabernacle Monday evening, September 15th, entrance on Prairie street. Mr. D. L. Hutchinson and others will address the club. All in sympathy with the people's party are requested to meet with us, as business of importance will come before the meeting,

J. F. Reynolds, Sec.

$5.00 Reward.

The Decatur Gas Light & Coke Co. will pay a reward of five dollars for information sufficient to convict any unauthorized person who may light the street lamps of this city.

s13d10t J. K. Warren, Prest.

Notice.

All persons who took torches home with them on Tuesday night, will please return them to the club room, at democratic headquarters. By order of Ex. Com.

You Can Buy

Summer Cooking Stoves very cheap at Wingate's Lamp Store, Central Block. j8d1w

GOLD MEDAL, PARIS, 1878.

BAKER'S

Breakfast Cocoa.

Warranted *absolutely pure Cocoa*, from which the excess of Oil has been removed. It has *three times the strength* of Cocoa mixed with Starch, Arrowroot or Sugar, and is therefore far more economical. It is delicious, nourishing, strengthening, easily digested, and admirably adapted for invalids as well as for persons in health.

Sold by Grocers everywhere.

W. BAKER & CO., Dorchester, Mass.

A. O. BREWER,

Wholesale and Retail Dealer in all kinds of

Home Made Bread, Cakes and Pies.

Everything as Fine as Silk.

BREWER, The Baker,

211 North Main Street, - - - Decatur, Illinois

THE CELEBRATED

Lion Brand

SHIRT!

To be had only at the

POPULAR NEW YORK STORE!

Decatur Illinois

Ask for and try one of these

Great Dollar Shirts.

—Manufactured Expressly for the—

POPULAR NEW YORK STORE.

—Made Throughout of Very Best Material.—

NEW SHIELD FRONT,

Patent Combination Seam, Cannot Rip. Is Roomy and Perfect Fitting.

YOU CANNOT GET

A Nicer Fitting or more Durable Shirt, no matter if you pay $2.00 or even $3.00. There can be No Better Shirt made than the

New York Store Lion Brand--Price $1.00

Try one and Be Satisfied.

The great events of history in a single volume

FAMOUS and DECISIVE BATTLES OF THE WORLD.

By CAPT. KING, U. S. A. HISTORY FROM THE BATTLE-FIELD. Shows how Nations have been made or destroyed in a day.—How Fame or Disaster has turned on a single Contest. A Grand Book for Old and Young.—Saves Time, Aids the Memory.—Gives Pleasure and Instruction. Maps and Fine Illustrations. Agents Wanted Everywhere. Write at once for full description and terms. Address J. C. McCURDY & CO., Chicago, Ills.

Railway Time-Card.

I. B. & W'Y.

The Great Through Route

—Between the—

East, West, North and South,

—RUNNING—

Through Passenger Trains.

Sleeping and Reclining Chair Cars on Night Trains and Elegant Parlor and Modern Day Coaches on Day Trains.

Trains leave and arrive at Decatur as follows

GOING EAST.

No. 22, Mail and Day Express	12:05 p m
" 24, Night Express	10:45 p m
" 26, Way Freight	5:45 a m

ILLINOIS CENTRAL R'Y.

GOING NORTH.

No. 2 Passenger	5:05a m
No. 4 Accommodation	3:00 p m
No. 10 Freight	5:20 p m
No. 14 Freight	5:15 p m

GOING SOUTH.

No. 1 Passenger	5:25 p
No. 3 Accommodation	10:15 a
No. 9 Freight	8:35 a
No. 11 Freight	12 05

ILLINOIS MIDLAND R'Y.

GOING EAST.

Mail and Express arrives at	11:25 a m
" " leaves at	11:35 a m
Local Freight arrives	4:20 p m
" " leaves	5:00 a

GOING WEST.

Mail and Express arrives at	11:25 a
" " " leaves at	11:35 a
Local Freight arrives	6:20 p
" " leaves	5:00 a

R. A. BA ET ent,
D. H. CONKLIN, Gen'l Man'

W. ST. L. & P. R'Y.

GOING EAST.

ST. LOUIS ACCOMMODATIONS

No. 1, St. Louis Accommodation	6:20 a m
No. 41, Atlantic Express	11:55 a m
" 43, Lightning Express	1:45 p m

The following freight trains will carry passengers with tickets:

Going East	8:10 a m
Going West	4:35 a m
Accom Express	2:55 p m

GOING WEST.

No. 48, Fast Line	5:05 a m
" 47, Jacksonville Accommodation	6:40 a m
" 45, Fast Mail	3:35 p m

The following freight trains will carry passengers with tickets:

Going West	12:30 p m
Going West	10:40 p m

Chicago Division.

GOING EAST.

No. 4, Chicago Express	12:05 pm
" 2, Chicago Mail	12:05 a m

ARRIVE FROM CHICAGO.

No. 3, St. Louis Express	4:00 a m
" 5, St. Louis Mail	8:22 p m

St. Louis Division.

GOING WEST.

No. 3, St. Louis Express	4:05 a
" 5, Fast Line	4:55 a m
" 5, Fast Mail	3:45 p m

ARRIVE FROM ST. LOUIS.

No. 48, Chicago Express	12:15 a m
" 44, Atlantic Express	11:35 a m
" 42, Lightning Express	10:34 p m

The following freight trains will carry passengers with tickets on the St. Louis Division:

Going West	8:00 a m
Arrive from West	7:00 p m

Champaign Division.

Arrive from East	10:40 a m
Leave for Champaign	4:00 p m

PEORIA, DECATUR & EVANSVILLE R'Y

GOING EAST.

Passenger	10:50 a m
Passenger	10:15 p m
Freight	2:15 p m

GOING WEST.

Passenger	7:00 a m
Passenger	3:15 p m
Freight	10:20 a m

NEW SERIES

Of Stock in the

SAVINGS FUND BUILDING ASSOCIATION

Subscription Now Open for the 6th Series,

Commencing TUESDAY, MAY 27th, at the office of

WARREN & DURFEE.

The very best kind of an investment for Monthly Savings, Real Estate Security and ample profits, if you stay in; and 6 per cent. interest if you withdraw.

If you are TIRED PAYING RENT, buy a lot and, build you a house through a loan from the Association and own your dwelling at the end of he series clear of incumbrance. may19dtf

NEW ADVERTISEMENTS

Everywhere Called "The Best."

Infinitely better than liniments, lotions or any other plasters—Benson's Capcine Porous Plasters. 25c.

Don't You Want

A $30 Shot repeating rifle for $15, a $30 Breech loading shot gun for $18, a $12 Concert Organette for $7, a $25 Magic Lantern for $12, a solid gold $25 Watch for $15, a $15 silver Watch for $8 You can get any of the articles free if you will devote a few hours of your leisure time evenings to introducing our new goods. One lady secured a gold watch free, in a single afternoon A gentleman got a silver watch for fifteen minute's work. A boy 11 years old secured a watch in one day; hundreds of others have done nearly as well. If you have a magic lantern you can start a business that will pay you from $10 to $50 every night. Send at once for illustrated catalogue of gold and silver watches, self-cocking bull dog revolvers, spy glasses, Indian scout and astronomical telescopes, telegraph instruments, type writers, organ accordions, violins, etc., etc It may start you on the road to wealth.

WORLD MANUFACTURING CO.,
122 Nassau St., N. Y.

Parker's Tonic.

Family Medicine that Never Intoxicates

If you have Dyspepsia, Rheumatism, Kidney or urinary complaints, or if you are troubled with any disorder of the lungs, stomach, bowels, blood or nerves you can be cured by Parker's Tonic.

If you are wasting away from age, dissipation or any disease or weakness and require a stimulant, take Parker's Tonic at once: it will invigorate and build you up from the first dose but will never intoxicate. It has saved hundreds of lives it may save yours.

CAUTION!—Refuse all substitutes. Parker's Tonic is composed of the best remedial agents in the world, and is entirely different from preparations of ginger alone. Send for circular,

HISCOX & Co.,
183 William street, New York.

50c and $1.00 sizes, as all dealers medicines, in Great saving in buying dollar size.

1884.--FALL AND WINTER--1885.

Dry Goods,

Dress Goods,

——Ladie's Misses' and Children's——

OUTSIDE WINTER WRAPS,

——Ladies', Misses', Children's and Men's——

Underwear,

BLANKETS.

Silks, Velvets, Shawls, Plaid Suitings, Plain and Fancy Dress Flannels, Black and Colored Cashmeres, Hosiery, Corsets, Housekeeping Goods,

Knit and Crochet Goods, Yarns, Gloves, Mitts, Bed Comforts, Etc., Etc., Etc.

Headquarters for

FURNITURE,

LIDDLE'S,

COURT HOUSE BLOCK.

Beautiful Parlor Suits. Bed Room Sets, Easy Chairs. Invalid Chairs Rattan Rockers, Camp Stools. Camp Chairs.

A great variety of the above at a large reduction

Novelty Spring

BABY CARRIAGES.

A Fine Assortment at

LOW PRICES.

Hanging Lamps,

And anything you may need for house keeping at

Liddle's.

OUR BARGAIN COLUMN.

SEALED PROPOSALS will be received by the Board of Education of Decatur school district until 8 o'clock a. m., of Monday, Sept. 22, 1884, for the erection of a school house on lots 3, Durfee and King's addition. Plans and specifications can be seen at the office of G. M. Patterson, Architect. The Board reserves the right to reject any or all bids.

W. A. Barnes, Pres.
L. A. Gastman, Clerk. s11 1w

THE BOARD OF EDUCATION will receive until noon Saturday Sept. 23, sealed proposals for the purchase of the two dwellings on lot 1, block 3, Durfee & King's addition. The Board offer for sale the eight lots on the west side of said block and fronting on North Union street.

W. A. Barnes, Pres.
E. A. Gastman, Clerk. s14 1w

RECEIVED from the superintendent of the Decatur Mutual Life and Accident Relief Association full payment of my accident claim due me on account of being injured by a reaper. They have paid me promptly one dollar for each day, and I would recommend the Association to anyone wanting protection.—Paul Pinbrook. Decatur, Ill., Sept. 10, 1884.

I have received from the Decatur Mutual Life and Accident Relief Association full payment of my accident claims against the Association. They have paid me one dollar each week I was disabled from work. The Association has done just what they agreed to do in my case.—W. W. Cox, Decatur, Ill. Formerly of Danville.

FEED STABLE—I take this method of informing the public that I am prepared to furnish board for man and beast. House and stable situated corner Church and West Main street. Both places run under my management. —Mrs. S. Ditzler, s12d1w*

FOR RENT—Five rooms with all conveniences. Family without children preferred. Also a 40 by 150ft. building lot for sale. Inquire at 750 W. Main St. s12d1w*

FORTUNE-TELLER—F. S. Lake has this day moved from East Wood street to West Marietta street, No. 713. She wishes her friends and patrons to give her a call. s11d1w*

LOST—On the night of democratic rally. A watch, or vest charm. Having on reverse side, "Presented to R. C. Tisdall, by his friends." The finder will be rewarded by leaving it at 257 North Main street. s11 1w

HOUSE FOR RENT—At 849 South Webster street—4 rooms, good water, etc. Apply to Henry Acker, next door north. s11*

LOST—On Tuesday afternoon—thought to have been lost at Imboden's springs during the meeting—a package of money—in bills—amounting to between $55 and $60 The finder will be suitably rewarded in leaving it at this office, or returning it to Mrs. Alice J. Whitley, Harristown. s10 1w*

FOR RENT—A good house, 6 rooms, cellar, well and cistern, located at 550 South Webster street. Terms reasonable Inquire of David Hutchison.—Mrs. Margaret Henkle. s10 d2w*

WANTED—At Commercial Hotel, on Front street, a dining room girl. Good wages paid.—W. H. Carroll, proprietor. s10d1w*

WANTED—At Central Hotel, a good laundry woman. s10d1w*

FOR RENT—A good house of eight rooms in perfect repair with all conveniences for $20 per month. Responsible party can lease for long term on favorable conditions. Inquire at 422 North Main street. s9d1m

WANTED—A house of five or six rooms in Third ward. Will pay a liberal rent. Inquire at Thos. Andrews' saloon. s8d1w*

STRAYED—From Myer & Son's barn, a small bay mare with the letter W Branded on the left hip. A reasonable reward will be given for her return. Myer & Son. s4d1w

GRAPES FOR SALE, every day, at my vineyard, near St. Louis railroad bridge, or will be delivered in quantities to suit in any part of the city. Orders solicited.—H. Peyer, Box 755, Decatur, Ill. a30d2w*

FOR SALE—Show Cases, Counters, Pool and Billiard Tables, at 232 W. Main street. aug24-w* E. Athons

COOK WANTED.—At Niantic Hotel. Apply at once. James Lockhart. a23d1w*

HOUSE WANTED.—A house of five or six rooms within four or five blocks of the old square. Inquire at the grocery store of Buebsmen & Co., South Main St. a23d1w*

WANTED.—A few more day boarders at the boarding house on West Main street, No. 157. Meals from 11:30 to 1 o'clock. a22d1w†

LAUNDRIES—Hop Hong's laundries, No. 152 South Main street and Basement room, corner New Deming Hotel. Shirts, 10 cts; collars, 3 cts. cuffs, 5 cts a pair; underwear, 2 for 15 cts. Work every day. 19m3

REMOVAL—A. T. Summers, attorney at law, has moved his office to the elegant suite of rooms over the New York Store, on Water Street. If you want to borrow money in any amount, on real estate or personal property, or if you wat any claims, accounts or notes collected, or anylegal business properly and promptly attended to, give him a call. j16d1m

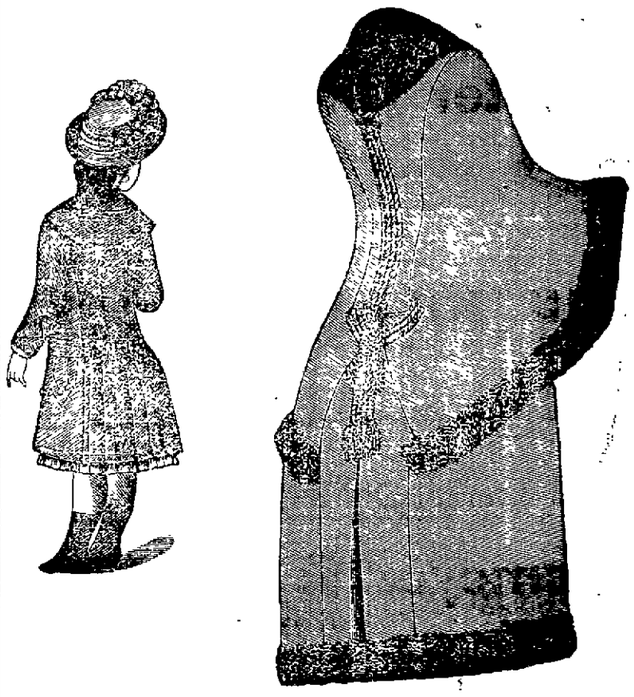

Complete Assortment and First-Class Goods in Every Department. Our Fall Stock is Equal to the Best in the City, and

OUR PRICES UNPRECEDENTLY LOW!

INSPECT AND PRICE.

We quote no prices, but assure the public that we are selling all classes of goods Lower than any house in Decatur, and we need hardly say that we never bait customers on one class of goods and make them pay two prices for others. In DRESS GOODS, Housekeeping Goods, Corsets, Hosiery, Gloves, Winter Wraps, Blankets, Shawls or Underwear, OUR PRICES have always been LOWER—taking into consideration the important item of quality—than those of any house in the city.

We attempt no Catch-Penny Business, but offer you the Best Standard Goods at

Uniformly Low Prices!

Our Goods are every way First-Class, and Precisely as we Represent them; we don't resort to misstatements or exagerations.

BIG 18 Merchant Street, Old Square CHEAP STORE.

The Only Dry Goods House on this Street and Square.

All Goods Marked in Plain Selling Figures.

A PREMIUM—We give away 12 Yards of the Best 8½ cent Calico: of your own selection, with every purchase of Five Dollars or over. 14

NEWSPAPER ARCHIVE®

NEW GOODS!

LINN & SCRUGGS!

ARE NOW RECEIVING

THE LATEST IMPORTTIONS

OF

FALL AND WINTER GOODS!

Embracing the most desirable articles in

French Dress Goods,

Ladies' and Children's

Cloaks, Dolmans,

Newmarkets,

and Ladies

Wraps,

OF EVERY DESCRIPTION.

DRESS TRIMMINGS!

FANCY GOODS!

HOSIERY,

GLOVES,

HOOP SKIRTS; &

CORSETS,

SPECIAL BARGAINS IN

SILKS, SATINS, AND

VELVETS!

A VERY ATTRACTIVE STOCK OF

Wall Papers!

Upholstering Goods Curtains, Oil Cloths, and

CARPETS

The Best Goods for the Least Money can at all times be had at

LINN & SCRUGGS

AGENTS FOR

Butterick's Patterns,

THE REVIEW.

SUNDAY, SEPT. 14, 1884.

LOCAL PARAGRAPHS.

Remember the fair next week.

The Banditt King will be produced here.

The Wabash freight house is being reshingled.

Decatur will have a lecture course this winter.

"Yankee Robinson," the veteran showman, is dead.

There were two additions to the chain gang yesterday.

School shoes cheap this week at J. W. Bakers. s13d&wtf

Four different theater companies will appear here this week.

Free entertainment at the opera house to morrow evening.

Tickets will be for sale for Joe Jefferson Tuesday morning.

New lot of school shoes at J. W. Bakers. See them. s13d&wtf

Do not buy school shoes until you see J. W. Baker's stock and prices. s13d&wtf

A newspaper man in Danville has just resigned his position to enter the ministry.

Campaign sleeve buttons 10 cents charms 25 cents, at John Irwin's White Front. a22-3w

Lord & Taylor, of New York, says that Raven Gloss is the best, for sale by J. W. Baker. a15dtf

Marie Arvilla Heath, well known in this city, has engaged with Catherine Lewis for this season.

Take your children to J. W. Baker and have them fitted with school shoes. s13d&wtf

Indiana block coal at all times at Bryan & Hummell's, 155 Merchant St., telephone 196. 10tf

Brick sidewalks are being laid on North Main street, between Eldorado and Cerro Gordo streets.

Gloves, collars, laces, handkerchiefs plumes, tips and fancy feathers at Miss Watson's. s20dw1od

Free entertainment at the opera house Monday night. If you want to be made to laugh, come out.

Fat sandwiches and good coffee at Hous. Singleton's restaurant on the west side of the old square. s11

"A Celebrated Case" will be produced here Tuesday evening by the Basye Standard Dramatic company.

A marriage license was issued yesterday to Noah E. McSherry, of Bement, and Martha E. Gharrett, of Oreana.

John Cavanaugh took out his final naturalization papers yesterday afternoon, and this fall he will cast his first vote.

The Young Men's Cleveland and Hendricks club will receive their new plug hats Wednesday and their lanterns Tuesday.

The theme of Rev. M. S. Newcomer's discourse this morning at the Church of God, will be "Selling Christ" and at night "Blindness Restored."

The Decatur "reps" went out to Mt. Zion last evening to help raise a flag pole. They had a special car on the Central and returned home at midnight.

Free entertainment at the opera house Monday evening, and if you want to be made to laugh until your sides ache, come out. Read press comments.

There will be preaching at Stapp's Chapel this morning and evening and Sunday school at 2 p. m. Class meeting will be held at nine thirty this morning.

Rev. J. P. Dimmitt's subject at the First M. E. church this morning will be "Finally, Brethren, Farewell." There will be praise service and short addresses in the evening.

Prompt relief in sick headache, dizziness, nausea, constipation, pain in the side, etc., guaranteed to those using Carter's Little Liver Pill. One pill a dose. 25c. j8d&w1m.

Mrs. Eva E. Hoffman, aged 75 years, died at her home in this city on Friday, and yesterday her remains were taken to Mt. Pulaski, where the funeral will take place to-day.

Handsome body brussels and Ingrain carpets of the newest and most elegant styles ever produced now on the way and will be placed on sale in a few days.—LINN & SCRUGGS. s14d1w

ANIOTON mountings for harness are the best in use. Will never rust or change their color. If you want the best call and examine the ANIOTON. For sale only by J. G. Starr & Son. j22dtf

Remember the county fair begins on next Tuesday and the gate fee is only twenty-five cents. There will be a splendid exhibition of cattle, horses, agricultural implements, farm products, etc.

Mr. James H. Wallack will appear at the opera house in this city next Thursday evening, in "The Bandit King," a border drama of thrilling interest, which he is said to present most acceptably.

Rev. J. E Wesner, of Ohio, will conduct morning and evening services at the English Evangelical Lutheran church to-day. Sunday school at the usual hour. All are cordially invited to attend.

The P. D. & E. will run an excursion train from Mattoon to Peoria on Wednesday, on account of the grand democratic rally. Vice President Hendricks and Governor Harrison will be the speakers.

The P. D. & E. will run a special train to Peoria for the benefit of those wishing to attend the democratic rally on Wednesday, September 17. Also on Thursday, September 18, for those wishing to attend the republican meeting. Fare for the round trip, $2.00, train will leave at 8:30 a. m., returning, leave Peoria at 11 p. m.

Mrs. Rev. Sophie Gibbs, will preach at the Universalist church this morning on "Sufficiency of Intuitive Religion" and in the evening on "at what point in human life does God's love cease to be love."

The democracy of Long Creek township will have a "general rousement" at Long Creek school house on Thursday evenig next—the 18th inst. Hon. W. E. Nelson and I. A. Buckingham will be the speakers.

Take notice when you come to town of the closing out signs of Fleury, corner of old square. Goods will be closed out regardless of cost, as we are going to retire from the ready-made clothing trade. a28d&w

The subject of the morning sermon at the Presbyterian church will be "Something Conducive to Conversion." and in the evening "Restraining Evil." Sunday school at 2 p. m., and young people's class meeting at 7 p. m.

A. A. Talmage, general manager of the Wabash, Jacob Johann, general master mechanic, and several other leading officers of the road, passed through here yesterday morning, en route for St. Louis from the east.

There was a republican pole raising at Mt. Zion yesterday or rather last evening. During the day the faithful made several attempts to raise the pole but they had to give up and await the coming of the Decatur crowd.

On Monday and Tuesday of each week the Wabash will sell tickets to the St. Louis Exposition, at one and one-third fare for the round trip. On the same days the Wabash and I. B. & W. will sell round trip tickets to Louisville at $10. 75.

Charles Dael was arrested Friday night by Captain Hewes for vagrancy and yesterday he was fined $3 and costs by Squire McGorray. Not being able to pay he was sent to the chain gang. There are about seven members of that imposing body.

The best meals, with the greatest variety of edibles, well served, and a change of bill of fare each day, can be had at Mrs. Davis' restaurant, No. 108 North Franklin street. Meals at all hours. Go there once and you will be sure to call again. s2d1w

Services will be held at the Baptist church to-day as usual, and the Rev. Dr. Vosburgh will occupy the pulpit. This will be good news to his congregation as they have not heard him for several months. The public is cordially invited to attend.

A fellow named Fancisco was arrested in the northern portion of the city yesterday by Marshal Mason. He was wanted in Shelby county for larceny, and the marshal left for there with the prisoner in the evening. He will return home this morning.

Officer Bailey and Merchant Policeman Woodcridge were driving on Morgan street yesterday afternoon, when their horse became frightened and run the buggy against a dray. In the excitement Officer Bailey had the index finger of his left hand broken.

George Smith was taken before Squire McGorray yesterday on the charge of drunkenness and was fined three dollars and costs, which he could not pay. He was arrested by Officer Cole and Extra Policeman Lee. Smith is now a full fledged member of the chain gang.

Mr. James T. Russell, Chicago's "Pet Comedian," and a fine colored quartette, with a reputation unsurpassed, will appear at the opera house Monday evening under the auspices of the Central Business College. If you wish to spend a pleasant evening and not cost you a cent, come out. You are welcome.

Rev. R H. Beck, the new pastor of the United Brethren church, will preach his first sermon at that house of worship, this morning at 10:40 a m. At 9:30 a. m, there will be class meeting and at 2 o'clock Sunday school. In the evening at 7:30 Rev. Beck will again preach. All are invited to attend the services.

A trunk belonging to Miss Nellie Dustman was stolen from the depot Friday evening. It had been taken down early and had been left sitting on the platform to await the coming of the I. B. W. baggage man so it could be checked to Louisville. Yesterday it was found near this city but nothing remained in it but a hat and a few other articles.

Geo. Jones, who lives on East Eldorado street, was kicked in the face by one of the mules used in the coal mine, yesterday afternoon, and painfully injured about the face and neck The pork of one of the shoes made quite a hole in his neck and for a time it was thought his jaw was broken, but Dr. W. J. Chenoweth made an examination and found there was no fracture.

A pleasant party or rather a family reunion was held last evening at the residence of Captain Horace Morgan, in honor of the seventy-second birthday of his estimable wife. All of her children were present, and they bestowed upon their venerable mother many useful and beautiful presents. A royal supper was partaken of during the evening.

"An Evening with Hamlet and His Interpreters" is the tittle of a new instructive and interesting entertainment which is given by the Wending Lyceum and is beautifully illustrated pictures with the finest apparatus for projecting and illustrating them. Preceding the exhibition Mr. Geo. R. Wendling, the talented orator, delivers a carefully prepared lecture upon the subject presented which makes it one of the finest attractions conceived of. The Wendling Lyceum will be presented here for the benefit of the Good Templars and Royal Templars, October 6th and 7th. One night will be "An Evening with Charles Dickens" illustrated with portraits of the author at various stages of life as well as giving scenes which he visited in various parts of Europe and views of places where some of his noted works were written.

In another column will be found a large display advertisement of Mr. Sol Moritz's Big 18 cheap store. He has on hand an immense stock of fall and winter dry goods and any person who trades with him may rest assured of square dealing. Mr. Moritz offers large inducements to customers, and they are well worth taking advantage of. His stock in all grades and qualities is unexcelled and a better one to select from cannot be found in Central Illinois.

The Macon county fair will commence Tuesday and last until Saturday. There will be an unusually fine exhibit of stock, poultry and farm products and on each day there will be spirited races. The track has been put in splendid condition and the buildings on the ground improved. Twenty five cents is the admission fee this year and the association hopes to welcome thousands of people to the annual county show.

D. L. Demorest, who has run the Decatur accommodation between Decatur and Jacksonville, for several years past, has been transferred to one of the cannon ball runs between Hannibal and Peoria. Horace Morgan, one of the veteran conductors of the Wabash, has taken the run vacated by Mr. Demorest. Dave's many friends along the line will be sorry to learn of his departure, but wish him success in his new field of labor.—Springfield Register.

The Mississippi Valley Medical society, formerly Tri-State Medical society, will meet at Springfield on the 23, 24, 25 and 26th, of the present month. This is the largest medical society in this country with the exception of the American Medical association. Dr. Lawson Tait, of Birmingham, England, is expected to be present at this meeting of the society. Dr. W. J. Chenoweth, of this city, is a member and will attend the meeting.

The following telegram from Morrisonville to the Post Dispatch last evening, will prove interesting: "A discharged employe of the Wabash named John Roberts, has been arrested under suspicion of being the person who opened the switch at Harvel, by which two employes of the company lost their lives. He is known to have made threats of vengenance against the company, who are sure he is the criminal." It was in this accident that Engineer Henry Warnecke lost his life.

On Tuesday Sept. 16th the Illinois Central, will have their seventh grand excursion of the season to Northwestern Iowa and Northern Nebraska. The great Sioux City Agricultural Fair will be held Sept. 16th to 19th inclusive. This will be an excellent opportunity to inspect the products of Northwestern Iowa, Northern Nebraska and Southern Dakota and give all a better idea of the vast resources of the Northwest than could be had any other way. Tickets are good for 30 days. Fare less than half.

The Pease Sisters.

The Illiopolis Union of this week, pays the following compliment to the talented little Pease sisters:

The entertainment Tuesday evening, by the Pease sisters was a decided success in attendance, interest and performance. The programme was full, nothing being slighted or hurried through. The children show excellent drill and display much talent; difficult selections being recited well by each. "The Wreck of the Hesperus" by Jessie, "Independence Bell" by Effie, "Bromley's Speech" and "Sammy Greer" by Bettie and "The New Church Organ" by Effie and Jessie, in costume, deserve particular mention, though many others rival these in their rendition. "The Unfinished Prayer" and "Peek-a-Boo" by the three were excellent, the first being accompanied by Effie with the organ, the last with the violin. Little Miss Van Cleve filled in the programme, while the little folks were preparing behind the curtains, with excellent music. If ever these little favorites can be prevailed upon to come to Illiopolis again they may expect a well filled house.

Macon County Fair.

The twenty-seventh annual fair of this county will be held next week, and the managers have every assurance of its being more successful than any that has preceded it. Tickets will be on sale after Monday at W. C. Armstrong's and Henry Smith's drug stores, and at J T. Hand's book store. The admission fee is only twenty-five cents.

Linn & Scruggs, Myer & Son, E. W. Shively and Wayne & Anderson will make an exhibit in Floral hall. Bachman & Bros., G. P. Hart, J. G. Starr & Son, Ferguson & Dillehunt, W. F. Busher and Co, G. P. Blume, The Singer Co. and Mrs. Mike Einstein will exhibit in Textile hall.

Decatur Lecture Course.

The people of Decatur will be treated to another lecture course this winter, arrangements having been completed with the following well-known persons: John B. Gough, Phœbe Couzens, The Nashville Students, Bob Burdette, Wm. Parsons, Rev. Joseph Cook.

The course of last winter proved a financial success and a source of great pleasure to those who attended, and this year it will prove equally so. Tickets for the course will be sold at $2. The first lecture will be given the latter part of November.

Drug Store for Sale.

The drug store formerly owned by Mr. J. P. Faris, of Niantic is for sale, I have just recently traded for this store, and not being a druggist myself, would like to dispose of it. Call on or address. JAMES HAWK,

s7dtf. Niantic, Ill.

PERSONAL.

Capt Geo. S. Durfee is home from Chicago.

John Somerville will spend to-day in St. Louis.

P. H. Hunt arrived home from Springfield last evening.

J. G. Willard, president of the fair board, was in town yesterday.

George Challis is at the St. Nicholas and will spend Sunday with friends in this city.

D. H. Conklin, the Illinois Midland receiver, returnd home yesterday afternoon from Chicago.

Miss Ella Salisbury will appear at the opera house next Tuesday evening in "A Celebrated Case."

Mr. Eli Faith, of Warrensburg, and his brother Harry, and Emer Barton, were in the city yesterday,

Rev. R. A. Beck, the new pastor will preach at the United Brethern church this morning and evening.

Mayor Chambers arrived home yesterday morning from Chicago, where he has been attending the state fair

Alderman Will Starr has returned home from a visit to Chicago, where he has been attending the state fair.

Mr. and Mrs. N A. White arrived home yesterday morning from Chicago, where they have been for several days.

Boyd Braden returned yesterday from Mattoon where he has been for a couple of days past. He reports democracy booming.

J. E. Saxton, of Decatur, was in town on Tuesday and Wednesday, attending to business and visiting old friends.—Champaign Times.

John Hamilton says he was offered $3.00 by a Harristown man, to carry a democratic torch. Dr. Connelly is willing to vouch for this being a lie.

J. C. Jacobs, division superintendent of the Central, with headquarters at Amboy, was in the city Friday night and returned home yesterday.

Geo. C. Christian, of Chicago, who delivered a speech at the prohibition meeting near Casner on Friday, was in the city yesterday, a guest at the New Deming.

Will Weber, the energetic and gentlemanly agent of Anthony & Kuhn's celebratrd lager and XXX bottle beer, went to St. Louis this morning, accompanied by his wife.

Will Quinlan left last night for Andover, Mass., where he will enter the Adams Academy. A large number of his friends assembled at the depot to bid him farewell.

Mr. R. N. Hughson, at Dinneen's old stand on East Eldorado street, has received part of his goods More will be in in a short time, and his store will soon be fixed up in elegant shape.

Clark E. Carr, the republican postmaster at Galesburg, who spoke here Friday evening, returned to Galesburg yesterday morning. He was a guest at the New Deming while in the city.

Bert Merriwenther, who has for a long time officiated in the capacity of bar tender at Thos. Andrews' saloon resigned his position last evening and the first of next month he will enter the service of the government as mail carrier.

REPORT OF ATTENDANCE

In the Schools of Decatur for the Week Ending Friday, Sept. 12, 1884.

	No. Enrolled.	½ days Absent.	No. Tardy.
HIGH SCHOOL.			
J. W. Gibson	71	4	0
Mary W. French	61	2	1
Minnie A. Parker	40	0	0
Mary Wilder	40	0	0
Ella Bear	72	7	1
FIRST WARD.			
Thos. L. Evans	67	6	4
Alida R. Handy	41	12	2
Sallie M. Brand	60	18	2
Clara Stare	51	11	1
A. Anna Tinkler	75	0	3
Belle Hobbs	106	10	4
SECOND WARD.			
Edwin Philbrook	73	0	4
Belle Fulton	60	10	0
Lucy Anderson	62	11	1
Anna M. Wilson	72	18	1
Mary A. Lukens	74	11	0
Anna E. Murphy	60	11	1
THIRD WARD.			
Jennie E. Durfee	58	10	2
Anna H. Jack	55	4	4
G. Anna Raymond	58	11	0
Mary C. Gregory	60	12	2
Harriet A. Davidson	63	8	0
Ellen C. Philbrook	74	22	1
FOURTH WARD.			
Rosa E. Judson	40	0	5
Mattie V. Bean	54	6	1
Anna E. Woods	55	30	1
Clara W. Bowles	68	17	0
FIFTH WARD.			
John T. Bowles	54	13	0
Mary A. Bradley	57	7	9
Sarah E. Sanderson	48	6	1
Laura Montgomery	55	7	1
JONES SCHOOL.			
Mattie H. Evans	—	—	—

Lutz & Wise

Have secured the agency for the celebrated Ivers & Pond piano, of Boston. This magnificent instrument is the leading piano in use in the New England Conservatory of music. It is highly recommended by the tuner and president of said institution, Dr Tourjee, and also by Dr. George F. Root, of Chicago, and many other prominent musicians. This is a medium priced piano, and the best instrument for the money ever offered in Decatur market, and will undoubtedly become as popular with the music loving public as has the celebrated Miller organ, which has been placed in so many homes in this section by Messrs. Lutz & Wise. This enterprising firm has also made large additions to their choice assortment of sheet music.

A Celebrated Case.

On next Tuesday evening Basye's dramatic company will produce "A Celebrated Case" at the opera house, with Miss Emma Salisbury in one of the leading roles. She is a superb little actress and always pleases her audience. The Leadville Journal says: "Miss Emma Salisbury won laurels in her impersonation of Adrienne in the Celebrated Case and displayed a cultivated acquaintance with the difficult role.

Opera House.

[One Night Only]

FRIDAY, SEPT. 19th

—ENGAGEMENT OF—

MR. JOSEPH JEFFERSON

And His Great

COMEDY COMPANY

In Two New Plays

The Drama from Charles Dickens' Famous Christmas Story, Entitled The

CRICKET ON THE HEARTH

Caleb Plummer .....MR. JOSEPH JEFFERSON

The Performance will Conclude with the Laughable Comedy

"LEND ME FIVE SHILLINGS"

Mr. Golightly.....MR. JOSEPH JEFFERSON

PRICES—50, 75 cents and $1.00 The sale of seats will begin at Curtis & Co.'s Tuesday morning, September 16th.

Opera House,

One Night Only,

THURSDAY, SEPT. 18.

Production of the Great Sensational, Romantic Equestrian Melodrama, entitled the new

"BANDIT KING!"

Revised and Rewritten. Five times Greater than before. Special Equestrian Features, introducing the original Jesse James Horses,

Bay Raider and Roan Charger,

The most wonderful Animal Actors on Earth.

THE RIDE FOR LIFE!

THE KANSAS CITY RACE COURSE SCENE!

ESCAPE THROUGH THE WINDOW ON HORSEBACK!

GREAT DUEL ON HORSEBACK!

NOTE—The Duel on Horseback is Novel and New, never before produced on any stage

JAS. H. WALLICK!

Appearing in his Original Creation of the

BANDIT KING!

Scenery and Effects transported in Jas. H. Wallick & Co.'s Special Railway Cars.

POPULAR PRICES: 35, 50 and 75 cents. No extra charge for Reserved seats. s13

OPERA HOUSE,

—ONE NIGHT ONLY—

Tuesday, Sept. 16th.

Engagement of

E. E. BASYE'S

STANDARD DRAMATIC COMPANY

Supporting the Charming Young Comedienne,

MISS ELLA SALISBURY

On which Occasion will be Presented for the First Time in this City, the Great Romantic Drama, Entitled

A CELEBRATED CASE

Prof. Louis Miller's Brass Band an Orchestra.

Admission 35, 50 and 75 cents. Reserved seats for sale at Curtis & Co.'s without extra charge

(MRS. POTTS' PATENT)

ENTERPRISE SAD IRONS!

Cold Handle. Double Pointed.

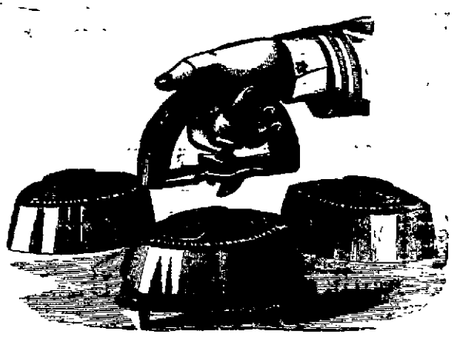

Three Irons, one Handle and Stand constitutes a set, as represented by the above cut. Three sizes in each set. No. 1 weighs four pounds, has one round end for polishing or glossing, and is suitable for light work; No. 2 weighs five pounds, and is for general use; No. 3 weighs about six pounds, and is suitable for table-cloths, sheets, etc. These Irons have a detachable walnut handle which never becomes hot. Sold by

Morehouse, Wells & Co

The Old Reliable

CHAMPION MONITOR

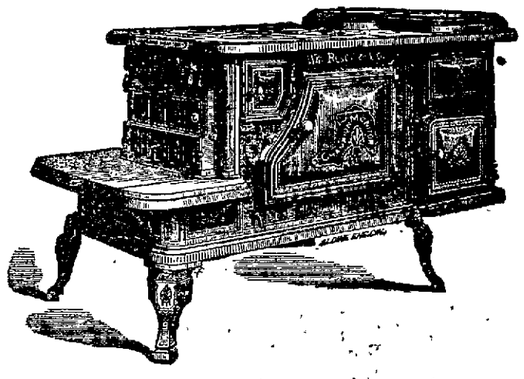

THE BEST

SOFT COAL COOK!

IN THE WORLD.

SECTIONAL FIRE BACK. HEAT RETAINING OVEN DOORS.

BAKING AND DUMPING GRATE. DOUBLE COVERS AND CENTERS.

Nearly 3,000 Sold in Macon County.

Repairs on hand for all the old style "MONITOR" Ferguson & Dilehunt.

PROFESSIONAL CARDS.

Physicians.

DR. W. M. HARSHA.

Office. No. 137, N. Water St. Telephone 189 Residence 328, W. Prairie St. Telephone 186 f29dtf

Attorneys.

WILLIAM T. CUSSINS,

ATTORNEY-AT-LAW AND NOTARY PUBLIC. Office No. 10, Water street. Conveyancing and Collections a specialty.

W. E. NELSON.

ATTORNEY AND COUNCELOR-AT-LAW. Office No. 10, South side City Park, Decatur, Ill

ALBERT G. WEBBER,

ATTORNEY-AT-LAW. Office, on first floor opposite post office, Decatur, Ill.

D. WALKER, W. J. WALKER

WALKER & WALKER,

ATTORNEYS-AT-LAW. Chancery and Civil business Solicited Office over Cheap Charleys store. s13

E. B. ELDRIDGE. J. O. HOSTETLER.

ELDRIDGE & HOSTETLER,

ATTORNEY-AT-LAW, Decatur, Ills. Office Fenton's New building.

I. A. BUCKINGHAM,

ATTORNEY-AT-LAW. Office South Side New Square, Decatur, Ills.

JOHN B. EDEN, Sullivan, Ill. C. O. CLARK Decatur, Ill.

EDEN & CLARK,

ATTORNEYS-AT-LAW. Office over Millikin's bank, Decatur, Ill. Will practice in all cts, especially in Macon and Moultrie counties

COAL. COAL. COAL.

James Duogherty

[—Dealer in—

GROCERIES AND PROVISIONS,

1202 East Eldorado Street.

—Will fill orders for—

COAL!

In any quantity, and make special rates on Ton Orders.

Orders by Telephone, No. 165, receive Prompt Attention.

CHEAP HOMES!

Along the line of the St. Louis, Iron Mountain & Southern Railway, Texas & Pacific Railway and International & Great Northern Railroad are thousands of acres of the choiced, farming and grazing lands in the world, ranging in price from $2.00 to $3.00 and $4.00 per acre, in a healthy country, with climate unsurpassed for salubrity and comfort. Send your address to the undersigned for a copy of statistics of crops raised in Arkansas and Texas, in 1882, and make up your mind to go and see for yourself when you learn that the crop for 1883, is 50 per cent. larger than that of 1882. To those purchasing land owned by the company, and paying one-fourth, one-half, or all cash, a proportionate rebate is allowed for money paid for tickets or freight over the company's lines.

H. C TOWNSEND,

Gen'l Pass. Agent.

ST. LOUIS, MO

PISO'S REMEDY FOR CATARRH

Easy to use. A certain cure. Not expensive. Three months' treatment in one package. Good for Cold in the Head, Headache, Dizziness, Hay Fever, &c. Fifty cents. By all Druggists, or by mail.

E. T. HAZELTINE, Warren, Pa.

THE COMPLETE HOME. Agents Wanted for this beautiful book. New edition.—New bindings.—New illustrations from new designs. Superbly gotten up. Same low price. Adapted to all classes. Sells at sight. Agents doing big work. EXCELLENT TERMS. The handsomest prospectus ever issued. Apply now. The handsomest prospectus ever issued. WM. GARRETSON & CO., 177 S. Clark St., Chicago, Ills. Also other grand new books and Bibles.

Good Pay for Agents. $100 to $200 per mo. made selling our Grand New History, Pictorial and Descriptive Battles of the World. Write to J. C. McCurdy & Co., Chicago, Ill.

NEWSPAPER ARCHIVE®

THE ONLY

Great New York FIRE STORE.

HOUSE CLEANING IN EARNEST.

No Corner nor Crevice Left Unclean'd!

Not a sale of Odds and Ends; not a few Selected Lots; no trash, but the Entire Stock shares alike!

A Loss to Us Means a Gain to You!

Cast Your Optics over This!

DELAYS ARE DANGEROUS!

Purchase Now!

Our Entire Stock of Men's, Boys and Children's Suits must be closed, to make room for our LARGE FALL STO K w comin.

The Loss we do not consider, must have the room.

N. B.—With this Great Cleaning Sale, we offer 863 OVERCOATS. Come and see them. Get our Prices.

Great New York Fire Store,

C. A. Carter's Block, West Side Old Square. Decatur, Illinois.

THE REVIEW.

JACK & HIZE, Proprietors, East Main street, Decatur, Illinois

DAILY.

Delivered by carrier or by mail, per week. $ .10
Three months in ADVANCE..... 1.25
On e year in advance, ... 5.00

WEEKLY.

By mail (in advance) one year..... $1.00
If not paid in advance, per year..... 1.50
Specimen numbers sent free on application.

THE OLD WORLD.

Daily Report of the Plague's Ravages in Italy—Four Hundred and Thirty Deaths in Naples.

Courteous Reply of Tsung-Li-Yamen to the French Ultimatum of July 12.

Wolseley's Operations in Egypt—Bright Prospects of Success for the Gordon Relief Expedition.

Other Foreign News.

THE CHOLERA.

ROME, Sept. 13.—Italy has abolished quarantine against the cholera on the French frontier. King Humbert has given $60,000 in relief to the cholera sufferers at Naples. The condition of affairs at Naples continued to improve throughout last night. Wooden huts are building to shelter the poor and sick. The apprehended meat famine has been averted and the strike of the butchers has been settled. Public assistance is given to small dealers who have been ruined by the epidemic.

NAPLES, Sept. 13.—Among those dangerously ill with the cholera is the son of King Kalakaua, of the Sandwich Islands. Yesterday's official bulletin of the ravages of the cholera during the last twenty-four hours in various parts of Italy is as follows:

	Fresh cases.	Deaths.
Naples, city	420	220
Naples, province	39	10
Bergamo	12	10
Bologna	2	1
Cuneo	11	9
Caserta	25	7
Genoa	30	19
Massa Carrara	6	3
Parma	4	7
Reggio Emilia	2	1

William W. Astor, the American Minister to Italy, has subscribed $1,000 to the fund for the relief of the cholera sufferers.

The enormous percentage of deaths among railway employes has forced the companies to reduce the number of trains. There have been already one hundred and fifty cases among railway hands. At the barracks omnibuses are used to carry away the dead. Many bodies lay unburied for two days. During the twenty-four hours ended at eight o'clock last evening there have been 848 fresh cases and 350 deaths by cholera. The total number of deaths to date foots up to 3,009. Notwithstanding the official prohibition issued on Wednesday there were several religious processions Thursday. King Humbert revisited the hospitals yesterday. Several Deputies have been attacked by cholera.

MADRID, Sept. 13.—The cholera is not spreading. At Elche there are eight fresh cases and four deaths reported since the last account. At Noveldo there are seven fresh cases. Advices from the Pyrenees report seventeen deaths from cholera Thursday.

PARIS, Sept. 13.—A case of cholera has appeared in this city—that of a soldier from Perpignon, who died in a hospital. He had eaten a hearty meal at Perpignan just before leaving that place, and suffered from diarrhea during the journey.

PARIS, Sept. 13.—According to official statements the total number of the forces under the French flag in Tonquin is 16,000. Of these 14,000 are Europeans, the remainder are native auxiliary troops. The Tsung-Li-Yamen, in replying to the French ultimatum of July 12, announces that, in accordance with article two of the Tsin-Tsin provisional treaty, China is prepared to withdraw its garrison from Tonquin after the expiration of a month, and that as China has respected the terms of the second article, France, they say, ought to respect the third article. The French demand for indemnity they claim is not in accordance with the five articles of that treaty. It is in prejudice of their friendly relations and contrary to international law. Sung-Li-Yamen asked if the Government of France can not wait until China withdraws her troops from Tonquin, when a complete treaty be arranged.

CAIRO, Sept. 13.—General Lord Wolseley will proceed to Wady Halfa as soon as the troops and transports have passed the second cataract. From that point the expedition will proceed to Dongola by water, and at Dongola will be decided what route to pursue in the further advance to Khartoum. Government officials are in hopes that the native tribes will become friendly by the time the expedition reaches Dongola, so that it will not be necessary for the expedition to proceed beyond that point. Recent advices report the Mehdi in South Kordofan with an army of fourteen thousand men, and that a detachment of four thousand men has been sent to reinforce the army besieging Khartoum. Later dispatches confirm the decisive victory of the Mudir of Dongola at Ambukol over the rebels from Kordofan. Major Chermside says that a report is current that General Gordon has made an attack upon Berber. It is reported that England has offered to guarantee a loan to the Egyptian Government if Egypt will place the mosque property under English control as security.

BERLIN, Sept. 13.—The Emperor of Germany, in a letter conferring the order of merit upon Bismarck, says:

"During two wars you have stood by your Emperor as his most careful adviser, in your military capacity. I know your heart and soul are so much those of a soldier that I hope to give you pleasure by conferring upon you this order, which your predecessors held with pride. I give myself the consolation of allowing the man whom God has given me for support, and who does such great things for the fatherland, to receive also as a soldier that recognition of his services which he has so well earned."

LONDON, Sept. 13.—Parliament is convoked for October 23 for the transaction of Government business, and for the discussion of the Franchise bill. The Ministerialists intend to curtail the debates and expect to finish the session in four weeks. The Parnellites will move for an inquiry into the Maamtrasna confession and also demand the recall of Earl Spencer, Lord Lieutenant of Ireland, and of Trevelyan, Chief Secretary for Ireland.

BERLIN, Sept. 13.—The papers here state that arrangements have been made for the three Emperors to meet at Count Henckel's castle, near Nattawitz, in Prussian Silesia. The Emperor William will start for the meeting place Sunday evening. Prince Bismarck, Count Herbert Bismarck and General Abedyll will accompany him.

CAIRO, Sept. 13.—Later dispatches confirm the report of the substantial victory of the Mudir of Dongola at Ambukol over the rebels from Kordofan. Recent advices report El Mahdi in South Kordofan with an army of 14,000, and that a detachment of 4,000 has been sent to reinforce the army besieging Khartoum.

VIENNA, Sept. 13.—John M. Francis, the new American Minister to Austria, presented his credentials Thursday to the Emperor Francis Joseph.

Mr. Francis, in presenting his credentials, alluded to the cordial relations existing between America and Austria. The Emperor, in reply, declared that these relations were founded upon a firm basis, and expressed a desire that cordial relations might ever be maintained between the two countries.

ROME, Sept. 13.—Rev. Camillius P. Maes, of Detroit, has been appointed Bishop of Covington.

VIENNA, Sept. 13.—The police have discovered a band of forgers, consisting of a father and seventeen children. The whole party are connected with the Anarchists.

MURDERERS ON THE GALLOWS.

Johnson, the Colored Cincinnati Assassin Who Sold His Victims' Bodies, and Hutchings, the California Strangler, Expiate Their Crimes.

SAN FRANCISCO, Cal., Sept. 13.—Frank Hutchings, who strangled his mistress July 16 last, was hanged here at 12:43 yesterday. The murderer, who was thirty years of age, maintained a firm demeanor ever since his arrest, and showed no sign of fear when mounting the scaffold, taking his place on the trap without assistance. His neck was not broken by the fall, and he lived for thirteen minutes after the drop fell, dying finally of strangulation. Medical men who were present at the execution say the vitality of the murderer was something remarkable.

CINCINNATI, O., Sept. 13.—Benjamin Johnson (colored) was hanged yesterday morning for complicity with Allen Ingalls in the murder of Beverly Taylor and wife and their little girl, near Avondale, last February. The bodies of the victims of that crime were immediately brought by Ingalls and Johnson to the Ohio Medical College and the murderers received $45 for the subjects. A week afterward the bodies were found in the college and Ingalls and Johnson were arrested. The atrocity of this crime, together with the action of the jury in fixing the grade of William Berner's crime at manslaughter when it was a clear case of murder in the first degree, were potent causes leading to the riot.

Johnson was attended the last fifteen minutes in his cell by Dr. Joyce alone. The Sheriff read the warrant a few minutes before ten o'clock. Johnson listened with a wild look but said nothing. He knelt on the scaffold during a very brief prayer, and then made a short speech declaring his innocence and saying he was prepared to die. His death was almost instantaneous and without a peculiar feature. The execution took place in the jail-yard, the scaffold being screened by canvas.

A New Jersey Mystery.

NEW BRUNSWICK, N. J., Sept. 13.—East New Brunswick, a populous district about one mile from this city, is greatly excited over the mysterious disappearance of Miss Sarah E. Stevens, about forty years of age, who in April last went to live as housekeeper with a farmer named Perdun. During the night of August 15 Miss Stevens retired as usual in a second-story bedroom. In the night two boys who slept in an adjoining room heard Miss Stevens cry out: "Don't do it." All was quiet a moment later, and the boys went to sleep. At four o'clock in the morning the boys and Perdun arose as usual, but Miss Stevens did not appear. At seven o'clock Perdun forced the door of her bedroom and, he says, found it empty and her clothing lying on the floor. He said nothing about the matter, and it only came out by accident Thursday. Chief of Police Fitzgerald, of this city, is working up the case.

An Aged Watchman Murdered.

AUGUSTA, Ga., Sept. 13.—A most foul murder was committed Thursday night in the Superintendent's office of the Augusta & Summerfield Street Railway in this city. William Wales, an aged white man, and the night watchman of the company, was found yesterday morning dead in his office, with a fearful contusion on the back of his head, and his body was burned to a crisp. Near him lay a pickax and oil-can. The body had been saturated with oil and set on fire, burning almost to a cinder. The object was evidently to burn down the building, but the fire was quenched by the blood which saturated the floor about the dead man's body. The desk near by was pried open and $38 taken off. There is no clew to the murderer.

Litigation at an End.

CHICAGO, Sept. 13.—The litigation in regard to the estate of Wilber F. Storey reached a conclusion yesterday. The conservator received orders from the Probate Court to pay monthly to Mrs. Storey $2,000 for household expenses, and to permit her counsel to examine into the management of the estate. Mrs. Storey withdrew her application for the appointment of objectionable persons to inspect the affairs of the *Times* and waived all right of appeal from the orders made by Judge Knickerbocker.

Failures for the Week.

NEW YORK, Sept. 13.—There were 180 failures in the United States reported to *Bradstreet's* during the week, against 178 in the preceding week, and 136, 139 and 88 in the corresponding weeks of 1883, 1882 and 1881 respectively. Classified by sections, and compared with last week, the result is as follows: Middle States, 47, same number as last week; New England, 20, a decrease of 9; Southern, 22, an increase of 4; Western, 70, an increase of 15; Pacific States and Territories, 8, an increase of 2; Canada, 23, an increase of 5.

Adopted the Popular Method.

CLEVELAND, Sept. 13.—James R. Shiphard, long prominent in retail business circles, committed suicide yesterday morning by hanging himself in the garret of his house. A short time ago he was arrested for peculation from McGillen & Co., whose millinery department he managed, and afterward he was suspended from Plymouth Church. The McGillen affair was settled, but the disgrace drove him to despair.

Imports at New York.

NEW YORK, Sept. 13.—The imports of dry-goods for the port of New York for the week ended to-day were $2,839,219, and the amount marketed $2,979,897. The imports since January 1 were $79,041,615, against $91,691,018 during the same time last year, and the amount marketed was $86,214,584, against $90,457,813 in 1883.

A Convicted Gas-Well Rioter Bailed.

PITTSBURGH, Pa., Sept. 13.—A. M. Bowser, convicted of murder in the second degree for killing Obadiah Haymaker during the Murraysville gas-well riots, and undergoing a sentence of ten years' imprisonment in the penitentiary, was released yesterday on $15,000 bail, pending his application to the court for a new trial.

Alleged Horse Poisoner Freed.

ST. LOUIS, Mo., Sept. 13.—Thomas W. Redmond, charged with attempting to poison the racing mare Nora M, at the last meeting of the St. Louis Jockey Club, was discharged yesterday in the Criminal Court, W. Whalen, the prosecuting witness, having failed to appear against him.

For ornamenting glass for doors and transoms, W. A. Bridges leads the van with his perfect sand blast. He shows excellent specimens of work in that line, and his rates are surprisingly low. j10w

Lowest prices made on the Democratic Club hat at B. Stine's.

BLOODY WORK OF A MANIAC.

He Fatally Wounds His Wife and Daughter and Shoots Himself Dead.

BOONTON, N. J., Sept. 13.—William M. Messer, aged seventy-five, a resident of this place, shot and fatally wounded his wife and daughter, and then killed himself. The Messer family consisted of William W. Messer, aged seventy-two years; a daughter, Mary, aged thirty-five, and two sons, one of whom resides in New York, the other being in California. About eight o'clock yesterday morning Mrs. Messer and her daughter were at the breakfast table in the dining-room. Mr. Messer, who was an eccentric individual, did not join them at the table, but sat in a chair in a corner of the room. While the ladies were eating, Miss Messer heard a sharp click, and turning saw her father with a revolver in his hand. She arose from her chair, and her mother exclaimed: "Oh, how could you do it!" The words were scarcely uttered when the old man turned toward her and fired two shots at her in rapid succession. One of the shots took effect in her breast and the other passed entirely through her body, piercing the liver. The woman screamed, tottered into the sitting-room, and fell beside her daughter, who also received a bullet in the breast. Then Messer placed the revolver to his right temple and fired. The bullet passed through the head, coming out at the left temple. He died immediately after falling to the floor. Mrs. Messer staggered to her feet, made her way to the front porch, and screamed for help. When the neighbors entered the sitting-room they found Mary Messer lying on her back in the parlor doorway, the blood trickling from her wound. One of the men attempted to enter the dining-room in search of water. As he was about to enter, the woman screamed: "Don't go in there, for God's sake, don't!" The man returned and went into the parlor, where he found Mrs. Messer lying near one of the windows. Both the women were taken up-stairs and put to bed. In the meantime the dining-room was entered, and Messer's body was found lying in a pool of blood. When Dr. Ryerson arrived an hour later he found the women fatally wounded. They can not live more than a day.

Justice Dennis held an inquest on the body of Messer, and the ante-mortem statement of Mrs. Messer and her daughter were read to the jury. After listening to the testimony of other witnesses, who arrived on the scene after the shooting, the jury decided that Messer came to his death by a pistol shot discharged by his own hand while temporarily insane.

SWEPT BY FIERCE FLAMES.

Many Business Places Destroyed in Canada—Blaze in a Dakota Town.

MIDLAND, Can., Sept. 13.—Early yesterday morning fire broke out in Slavin's drug-store and rapidly spread down the whole of Main street, destroying all the principal stores, banks and many dwellings. Many of those burned out were uninsured, and are left without a cent. The fire apparatus in town was of little avail. Several people who were still in bed narrowly escaped being burned. Several guests in the two hotels burned lost all their clothing. The fire raged nearly all day, but is now under control. The loss will probably reach $100,000, and the insurance is about half that amount.

PIERRE, D. T., Sept. 13.—Fire broke out about ten a. m. yesterday in the dry-goods store of Hayden Brothers, on Pierre street. All the property in the block, excepting two brick buildings, was destroyed, consisting of two dry-goods stores, four saloons, two groceries, the First National Bank, a furniture store, clothing store, restaurant, and several smaller buildings. Loss estimated at $100,000; insurance, $40,000.

BATAVIA, Ill., Sept. 13.—Moon & Hugg's butter and cheese factory burned last night. Loss unknown.

PORTSMOUTH, O., Sept. 13.—E. J. Salt & Co.'s woolen mill was burned Thursday night, involving $30,000 loss.

LEXINGTON, Ky., Sept. 13.—On the fair grounds Thursday evening eight horses owned by Smith & Merrill, and valued at $6,000, were burned to death.

Terribly Mangled by Exploding Powder.

SOMERSET, Pa., Sept. 13.—A point on the Southwest Pennsylvania Road a few miles from here was the scene Thursday of a horrible accident. A Prussian laborer was pouring powder into a hole from a keg which he held between his legs, when the trail of the powder was fired by a spark and instantly reached the keg, which exploded, tearing the flesh from the bones of the unlucky man from the waist to the top of his head. The fore part of his skull was left literally bare, the nose being torn completely off and his eyes blown out. Both ears were gone, and not a hair is left on his head. He was otherwise horribly burned and charred, and death resulted in a few minutes.

A Heavy Failure.

PROVIDENCE, R. I., Sept. 13.—The firm of Stafford & Co., of this city and Fall River, failed yesterday. The firm is very largely interested in many mills, and the fact that they have been so widely scattered proved a difficulty in the way of economical management. The mills ran an aggregate of fifteen thousand spindles, and the total nominal value is $350,000. The firm's indebtedness some time ago was estimated at $250,000, leaving a nominal surplus of $50,000 to $100,000.

Big Law Suit.

BEAVER, Pa., Sept. 13.—Judge Hice has refused to grant a new trial in the case of the City of Pittsburgh against David Hostetter. The action was for the recovery of $300,000 damages from him as bondsman of A. Hartupee, contractor for the erection of water-works. The contract was not fulfilled, and Arbitrator Lowrey decided in favor of the city. The suit involves nearly $700,000, Hartupee having sued the city for the amount yet due him.

Prince Lowers the American Record.

WASHINGTON, Sept. 13.—In the bicycle races at Athletic Park yesterday the trotting horse Wildwood, under saddle, defeated John S. Prince in the race of two miles for a purse of $200. Wildwood's time was 5:49½; Prince, 5:50. The best American record heretofore for two miles on bicycle was six minutes.

End of the Social Scientists Meeting.

TROY, N. Y., Sept. 13.—The American Social Science Association adjourned yesterday afternoon at Saratoga. The association will meet in New Orleans late in December. The next annual meeting will be held in Saratoga in September, 1885.

American Steamers in Corean Waters.

WASHINGTON, Sept. 13.—Minister Foote informs the Department of State that an American line of steamers has been placed on the coast and river of Corea.

More outward application of so called remedies for rheumatism and neuralgia must necessarily fail of their purpose, because the origin of the trouble is untouched. These twin diseases are essentially diseases of the blood, and must be dealt with accordingly. This is just what Athlophoros aims to do, and the success that has been met with can best be measured by the hundreds of unsought testimonials that the manufacturers are daily receiving.

Go to Wingate's lamp store and buy one of those steam washing machines, if you want to see the dirt rollout of your clothes without at article ofrubbing. s19

NEWS NOTES.

Samuel Checot, Chief of the Creek Nation, died Friday at Denison, Tex.

Sara Bernhardt has arranged to pay her French creditors three hundred francs daily to avoid the sale of her effects.

The Boston bark Minnie Allen was burned at Iloilo, Friday morning, with a sugar cargo valued at $100,000; insured.

Bradstreet's' report of the condition of trade notes a general improvement, arising from the demand for autumn goods.

At Creedmoor Friday the regular army team won the Hilton trophy, valued at $1,000, from the Michigan militia team.

The Private Secretary of President Arthur state that the latter is as well as he ever was, notwithstanding alarming reports as to his health.

Alexander Mitchell is said to be perfecting arrangements in New York for the advancement of Manager Merrill to the Vice-Presidency of the St. Paul Road.

A court-martial is ordered to meet at San Antonio October 9 to try Captain Hennessy, of the Eighth Cavalry, for conduct unbecoming an officer and a gentleman.

The Interior Department has orders to dispose of the reservation at Fort Sanders, W. T., and the barracks at Baton Rouge, they being no longer useful to the army.

William Sherman, ex-United States sub-Treasurer at San Francisco, Cal., died there Friday. He was a relative of General W. T. Sherman, and possessed of great wealth.

Mormon missionaries named Wiley and Humphrey, who were about to commence operations in Lancaster County, S. C., promptly accepted notice from the citizens to leave.

J. O. Hatteman, engines and old machinery at St. Louis, made an assignment Friday. Burger, Hurlbut & Livingston, the insolvent New York sugar refiners, owe $500,000.

Thomas M. Carnegie, of the Edgar Thomson Steel Works at Pittsburgh, denies that a reduction in wages has been given; but the firm has only sufficient orders on hand to run them till November 1.

L. B. Caswell, Jr., was on Friday nominated for Congress by the Republicans of the First Wisconsin District, on the 164th ballot. The Prohibitionists of the Fifth Michigan District nominated W. C. Edsell.

At Dyersville, Ia., Friday a woman and her daughter suddenly became insane, smashed all the furniture in their house, and went out and climbed trees, wrecked fences, and performed other unreasonable acts.

Differences on the liquor license question in the Decatur Council has resulted in the city's gas supply being shut off. Members will not vote for gas bonds unless their fellows agree to the granting of liquor licenses.

The leak in the consolidation of the telegraph companies was caused by the Bankers' and Merchants' representing that its debts were two or three times less than they really were. The companies Friday were doing business independent of each other.

The contest between manufacturers and workmen at Cincinnati is assuming a serious phase. Crowds standing near non-union shops are dispersed, but the Mayor refuses to hire extra police, on the ground that the regular force have not been paid since June. A committee of the Board of Trade is making efforts to effect a settlement, but thus far without success.

Mysterious Shooting of an Old Lady.

BEAVER DAM, Wis., Sept. 13.—Mrs. Hugh Hughes, an old lady seventy years of age, while standing in front of her residence in the town of Elba, ten miles from here, was shot and killed by an unknown party. It was evidently done by a rifle and at long range. No trace of the murderer has been found.

HARNESS

As any house in the west, all of our own make, which we offer at

Prices That Defy Competition.

We Will Save You Money,

On every article you buy of us,

Come and See Us at the Old Stand.

J. G. STARR & SON.

West Side of Old Square.

Great Reduction

—IN—

Prices of Harness.

As follows:

SINGLE HARNESS:

From $8.00 to $8.00 per set.
From $10.00 to $8.50, per set, for road carts
From $13 to $10 per set.
From $15 to $12 per set.
From $14 to $11 per set.
From $12 to $9 per set. Full nickel mountings
From $18 to $15 per set.
From $23 to $18 per set.
From $15 to $11 per set. Single strap.
From $19 to $15 per set. Single Strap.

DOUBLE HARNESS:

From $20 to $15 per set.
From $28 to $22 per set.
From $28 to $22 per set, full nickel mountings.
From $30 to $30 per set, full nickel mountings.
From $38 to $30 per set, Full Davis Rubber mountings.

We carry as large a stock of

MRS. M. L. CAIN,

Teacher of Elocution, Dramatic Reading, Oratory and Acting,

will reorganize her class for the Summer, commencing June 23d.

Calisthenics, Physical and Vocal Gymnastics, after Mrs. Cain's own method, giving grace and repose without enlarging the joints, suppleness and elegance without coarseness.

Madame Bestris and Sig. Brignoli's methods for the voice, combined with Mrs. Cain's own natural method of practical voice culture, by which any one can develop a good voice in a short time. Drill in modulation and expression, by which ANY one may become a good reader. Bandennoff and Delsarte systems taught.

Special attention given to Impersonation, Dialect, Bible and Shakespearian Studies

Drill class daily. Private lessons. Class lessons by arrangement, either in or out of the city. Lectures and essays written or revised.

Mrs. Cain will be assisted by MISS WINTER S from the celebrated Bandenhoff School of Oratory, New York City.

Public entertainments, engagements, secured. Appearances arranged for in New York, St. Louis or Chicago.

Business hours, 2 to 4 Mondays and Saturdays. Visitors' day, Wednesdays, from 2 to 10. June.

Steel Nails--Steel Nails

CHEAPEST AND BEST

Nail ever made. Call and Examine them and you will use no other. A full stock of all sizes at the

Old Corner Hardware Store of

CLOSE, CRISWOLD & CO.

Full Value

—Always Given.—

Diamonds!

Fine and Stylish Jewelry, Gold Watches That are Timekeepers, and Elegant Silverware.

Our Stock in Quantity, Quality and Style, is Unequaled in Decatur.

Buy Everything You Want in This Line From

W. R. ABBOTT & CO..

Where Nothing is Misrepresented.

New Millinery.

Walking Hats, Traveling Hats, and Hats for Early Autumn Sales, direct from Importers and Manufacturers, just received. Correct Styles. Balance of summer stock 50c on the dollar.

CART-WHEEL HATS AT 30 CTS.

S. C. HATCH & BRO.,

143 East Main St., - - Powers' Block

Varney's Hotel.

MAROA, ILLINOIS,

Thoroughly renovated and refurnished is now open to the traveling public, with assurance of first class accommodations at all times.

Respectfully
A. H. VARNEY,
Maroa Ill

mno3-3

BOTTLED BEER.

—FOR—

Private Families.

Orders left at my Bottling Works,

OR. EAST MAIN & JACKSON STS.

Will be promptly attended to. Goods delivered to any part of the city. Orders from abroad solicited.

FRED KUNY

Bryan & Hummell,

No. 155 Merchant St,

Dealers in best grades Hard, Soft and Blacksmithing

Coal!

Decatur and Indiana lock

A Specialty. Orders solicited and Promptly filled.

TELEPHONE 196. s11dtf

30 DAYS' TRIAL!

Will cure Nervousness, Lumbago, Rheumatism, Paralysis, Neuralgia, Sciatica, Kidney, Spine and Liver diseases, Gout, Asthma, Heart disease, Dyspepsia, Constipation, Erysipelas, Catarrh, Piles, Epilepsy, Impotency, Dumb Ague, Prolapsus Uteri, etc. Only scientific Electric Belt in America that sends the Electricity and magnetism through the body. Agents Wanted. Send stamp for Pamphlet. Dr. W. J. HORNE, Inventor, 191 Wabash Ave., CHICAGO.

COAL!

The Decatur Coal Company Sell Coal at their Mine in Decatur,

At $1.75 Per Ton

NOTICE OF FINAL SETTLEMENT.

STATE OF ILLINOIS, } ss
County of Macon.

IN the matter of final settlement of the estate of Henry E. Harkrader, deceased, to creditors, legatees and heirs at law of said decedent. Take notice that at the next September term of the county court, or as soon thereafter as the matter may be heard, the undersigned will present to the probate court, at the court house, in the city of Decatur, in said county and state, his final accounts as executor of said estate, and ask that the same be approved, and that the said estate be duly settled, and the undersigned be discharged from said office, at which time and place you are notified to be present if you so desire

ISAAC A. HARKRADER,
Decatur, Ill., Aug. 10, 1884. Executor.
a21dw2

NOTICE OF FINAL SETTLEMENT.

STATE OF ILLINOIS, } ss
County of Macon.

Notice to Heirs, Legatees and Creditors.

IN the matter of the final settlement of the estate of John G. Jamison, deceased, to Nancy Jamison, widow, and Taylor Jamison, John L. Jamison, Elizabeth Young, Mary Snyder, and Margaret Page, heirs at law of said deceased. Take notice that on the first day of the September term, 1884, of the probate court of said county and state, the undersigned will present to the said court his final account as executor of said estate, and ask that the same be approved, that the said estate be declared settled, and the undersigned be discharged as such executor, at which time and place you can be present if you so desire

THOMAS B. GARDNER,
Decatur, Ill., Aug. 19, 1884. Executor.
a22d3w

MASTER'S SALE.

STATE OF ILLINOIS, } Macon Co. Cir. Court
MACON COUNTY. }

Allen C. Waterhouse vs. Fannie A. Brown, et. al
Case No. 11964. In Chancery.

PUBLIC notice is hereby given that in pursuance of a decretal order entered in the above entitled cause in said court, at the May term, A. D., 1884, I, John A. Brown, master in chancery for said court, on

Saturday, September, 20th, A. D., 1884,

at the hour of 2 o'clock p. m., of said day, shall sell at public auction, to the highest bidder, for cash, at the west door of the court house, in Decatur, in said county, the following described real estate, situated in the county of Macon and state of Illinois, to-wit: Lot No. two [2], in block No. four [4], in H. Robinson's addition to the city of Decatur; situated in the county of Macon and state of Illinois, together with all and singular the tenements and hereditaments thereunto belonging. Said premises will be sold subject to redemption.

Decatur, Illinois, August 15th, 1884.

JOHN A. BROWN,
Master in Chancery for Macon County, Illinois
EDEN & CLARK, Sol's for Comp't. s16d4w.

Executor's Sale of Real Estate.

BY VIRTUE of an order and decree of the county court of Macon county, Illinois, made on the petition of the undersigned, Michael Elson, executor of the last will and testament of William Cantrell, deceased, for leave to sell the real estate of said deceased, at the July term, A. D., 1884, I shall on the

Thirteenth Day of September,

next, between the hours of ten o'clock in the forenoon, and four o'clock in the afternoon of said day, sell at public sale, at the west door of the court house, in the city of Decatur, in said county, the real estate described as follows, to-wit: Forty [40] feet off of the east ends of lots Eight [8] and Nine [9], in block Two [2] in Bandy's addition to the town, now city of Decatur, in Macon county, Illinois, on the following terms, to-wit: One-half cash in hand on day of sale, and the balance in six months from day of sale with seven per cent. interest, the purchaser to give approved security, and mortgage on all premises sold, to secure the payment of the deferred purchase money.

Dated this 13th day of August, A. D., 1884.

MICHAEL ELSON,
Executor of the last Will and Testament of William Cantrell, Deceased.
JOSIAH M. CLOKEY, Attorney for Executor.
a13-4w

NEWSPAPER ARCHIVE®